



# 1S24 User Guide

## Arc Fault Monitoring System

relay monitoring systems Pty Ltd

### Advanced Protection Devices

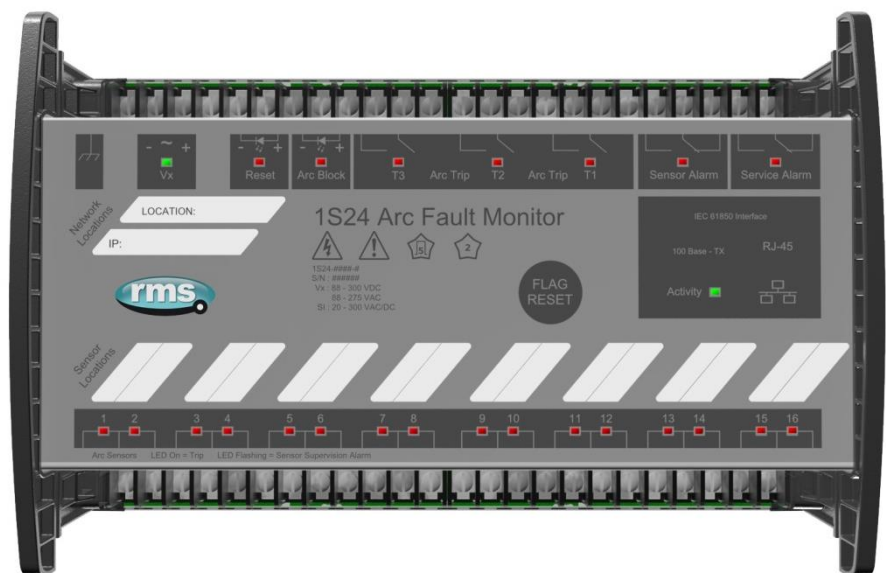

User Guide



Visit [www.rmspl.com.au](http://www.rmspl.com.au) for the latest product information.

Due to RMS continuous product improvement policy this information is subject to change without notice. 1S24\_Guide/Iss C/12/10/15

# 1S24 User Guide

## About This Manual

---

This User Guide covers all 1S24 relays manufactured from September 2015. Earlier relays do not necessarily incorporate all the features described. Our policy of continuous development means that extra features & functionality may have been added.

The 1S24 User Guide is designed as a generic document to describe the common operating parameters for all relays built on this platform. Some relay applications are described but for specific model information the individual “K” number Product / Test manuals should be consulted.

The copyright and other intellectual property rights in this document, and in any model or article produced from it (and including any Registered or unregistered design rights) are the property of Relay Monitoring Systems Pty Ltd. No part of this document shall be reproduced or modified or stored in another form, in any data retrieval system, without the permission of Relay Monitoring Systems Pty Ltd, nor shall any model or article be reproduced from this document without consent from Relay Monitoring Systems Pty Ltd.

While the information and guidance given in this document is believed to be correct, no liability shall be accepted for any loss or damage caused by any error or omission, whether such error or omission is the result of negligence or any other cause. Any and all such liability is disclaimed.

## Contact Us

---

© Relay Monitoring Systems Pty Ltd 2006-2013  
6 Anzed Court • Mulgrave 3170 • AUSTRALIA  
Phone 61 3 8544 1200 • Fax 61 3 8544 1201  
Email [rms@rmspl.com.au](mailto:rms@rmspl.com.au) • Web [www.rmspl.com.au](http://www.rmspl.com.au)

To download a PDF version of this guide:

[http://rmspl.com.au/wordpress/wp-content/uploads/2015/08/1S24\\_User\\_Guide.pdf](http://rmspl.com.au/wordpress/wp-content/uploads/2015/08/1S24_User_Guide.pdf)



**Part**

**1**

## How this Guide is Organised

**This guide is divided into three parts:**

---

**Part 1      Overview**

---

**Part 2      Documentation**

---

**Part 3      Application**



Visit [www.rmspl.com.au](http://www.rmspl.com.au) for the latest product information. Page

Due to RMS continuous product improvement policy this information is subject to change without notice. 1S24\_Guide/lss C/12/10/15



## Documentation

### Technical Bulletin

The detailed technical attributes, functional description & performance specifications for the 1S24 are described in the product Technical Bulletin. For the most up to date version go to:

<http://rmspl.com.au/product/1s24/>

<http://rmspl.com.au/product/1s30/>

The order of precedence for product information is as follows:

- Product Test Manual (PTM)
- Technical Bulletin
- User Guide

### User Guide

This User Guide covers all 1S24 relay versions & describes the generic features & attributes common across all versions.

Different relay versions are required to cater for varying customer requirements such as auxiliary voltage range, I/O configuration, case style, relay functionality etc.

The product ordering code described in the Technical Bulletin is used to generate a unique version of the relay specification & is called a Type Number. This code takes the form 1S24Kxx where the Kxx is the "K" or version number. For a complete description of the RMS "K" number system refer to: [www.rmspl.com.au/handbook/parta3.pdf](http://www.rmspl.com.au/handbook/parta3.pdf)

### Product Test Manual

Each 1S24 version has a specific PTM which provides details on the unique attributes of the relay. Each PTM includes the following information:

- Specific technical variations from the standard model if applicable
- Wiring diagram

If you require a copy of the PTM for an RMS product the following options are available:

- Check the RMS web site at: <http://rmspl.com.au/product-test-manuals/>
- Contact RMS or a representative & request a hard copy or PDF by email.





# Application

- Sensor Installation ..... 4**
  - 1S30 Sensors .....4
  - Sensor Placement .....6
  - Sensor Mounting .....6
  - Example Sensor Placement .....7
  - 1S40 Linear Sensors .....11
  - 1S40 Linear Sensor Assembly .....13
  - 1S40 Linear Sensor Compartment Fixing .....13
- Scheme Wiring ..... 14**
  - 1S24 Connection diagram .....14
  - Linear Sensor Connections .....15
  - Example Schematic – Direct Arc Trip Only Application .....16
  - Example Schematic – Current Checked Arc Trip Application .....17
  - Terminal Layout and Module Dimensions .....18
    - Surface or Din Rail Mounting .....18
    - Horizontal or Vertical Flush Mounting .....21
  - Custom Labels .....24
- Communications ..... 25**
  - Physical Connections .....25
  - IEC61850 Communication Topologies .....26
  - IP Addressing .....27
- 1S24 Arc Fault Monitor Configuration ..... 28**
  - Web Browser Session .....28
  - Relay Build .....30
  - IP Configuration .....30
  - Arc Configuration .....31
    - State .....32
    - Trip 1 .....32
    - Trip 2 .....32
    - Zone .....32
  - Arc Status .....33
    - State .....33
    - Flag .....33
    - Count .....34
  - Summary of 1S24 SARC Configuration .....34
- Example IEC61850 Substation Configuration ..... 35**
  - Application Example .....35
  - Arc Fault Scheme .....36
  - 1S24 SARC Allocation .....38



FS 6 0 4 8 6 0



Protection Zone Tripping .....	38
1S24 Source Arc Fault Detector Points .....	39
7SR22 Single Point Input GGIO Allocation .....	39
Creating an IEC61850 Project.....	39
Populating IEDs In the IEC 61850 Project .....	42
System Configuration – Network View .....	48
System Configuration – Link View.....	51
Creating the 1S24 .cid File .....	55
<b>1S24 IEC61850 Configuration .....</b>	<b>56</b>
The .cid File .....	56
FTP 1S24.cid File .....	56
Rebooting the 1S24 with the New 1S24.cid File .....	58
<b>Subscribing Reyrolle 7SR22 IED Configuration .....</b>	<b>62</b>
Logic Configuration .....	62
User Output Allocation .....	62
Current Check Logic.....	63
Binary Output Allocation for Circuit Breaker Tripping.....	64
Device Synchronization .....	64
<b>Monitor Indications .....</b>	<b>65</b>
Front Layout .....	65
Power Up .....	65
System Status .....	66
Service Alarm .....	66
Arc Sensor Indicators .....	67
Arc Sensor Circuit Supervision.....	67
Arc Trip .....	67
Global Arc Block .....	67
Flag Reset .....	68
Reboot .....	68
Reset to Factory Default.....	69
<b>Firmware Update.....</b>	<b>70</b>
Introduction.....	70
Firmware Package .....	70
<b>Trouble Shooting .....</b>	<b>72</b>
License file not valid or present.....	72
Invalid IP Address Specified in ICD File .....	74
System Status .....	75



F S 6 0 4 8 6 0



<b>Commissioning .....</b>	<b>76</b>
Commissioning Preliminaries .....	76
Site Commissioning Verification Checklist .....	77
System Power Up .....	77
Sensor Failure Alarm Verification .....	78
Arc Trip Testing .....	78
Sensor Failure Alarm Trouble Shooting .....	79
ARC Trip Trouble Shooting.....	80
General Ethernet Communications Trouble Shooting .....	80
IEC61850 GOOSE Message Trouble Shooting .....	81
Interpreting Vx Auxiliary Supply or Relay Healthy Indications .....	81
Using IED SCOUT IEC61850 GOOSE Message Trouble Shooting .....	83



FS 6 0 4 8 6 0



## Sensor Installation

### 1S30 Sensors

The 1S30 sensor is available as a single detector or dual detector package.

The 1S30A single detector version is depicted below showing the location of the detection window and the approximate coverage zone :

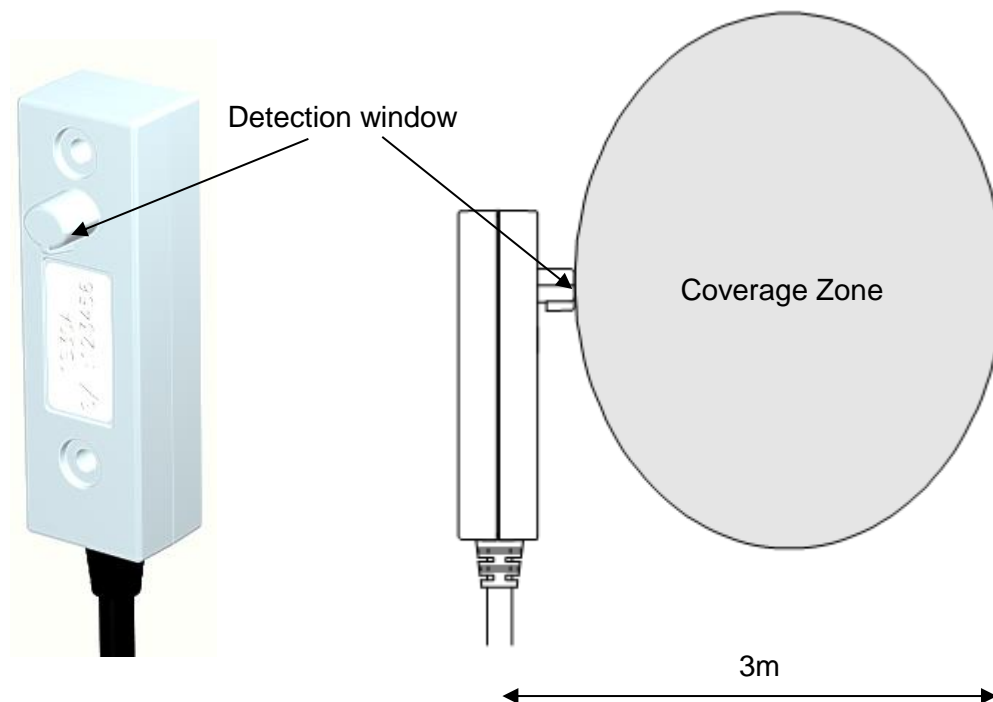

The recommended spacing for the 1S30A single detectors is approximately 5 - 6 m to ensure adequate detection overlap.

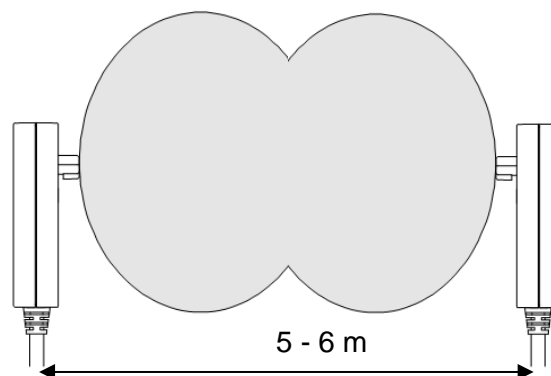





The 1S30B Dual detector version provides an additional detection window for dual zones of coverage as depicted below :

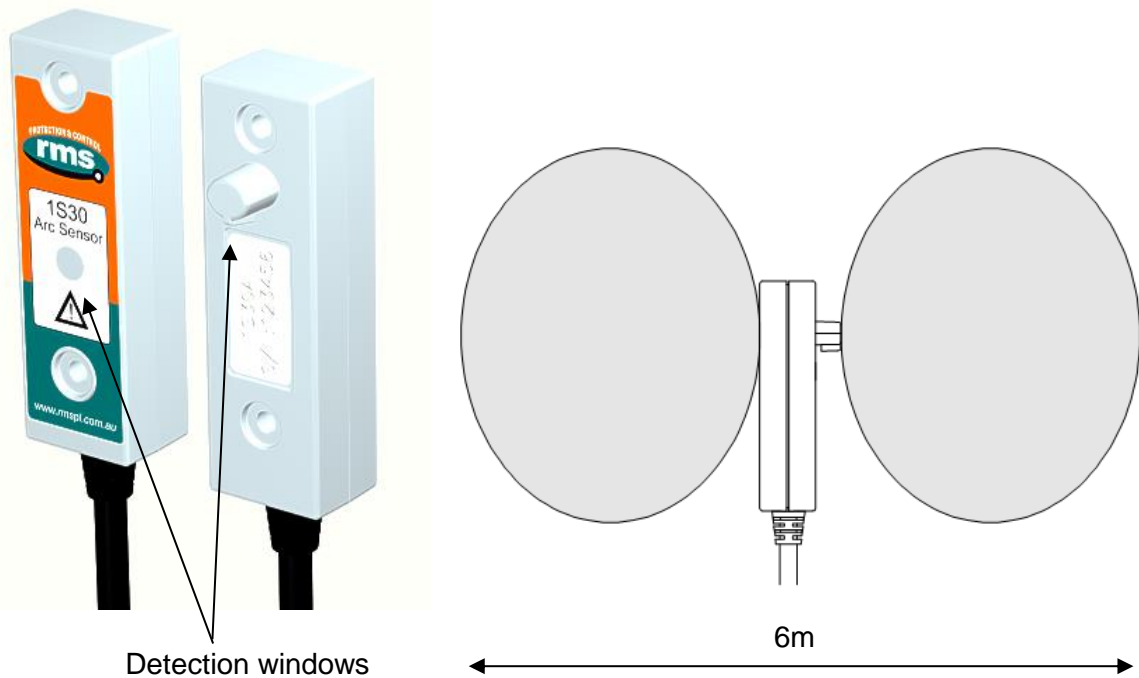

The recommended spacing for the 1S30B single detectors is approximately 5 - 6 m to ensure adequate detection overlap, this combination provides an overall coverage zone of approximately 10 - 12 m.

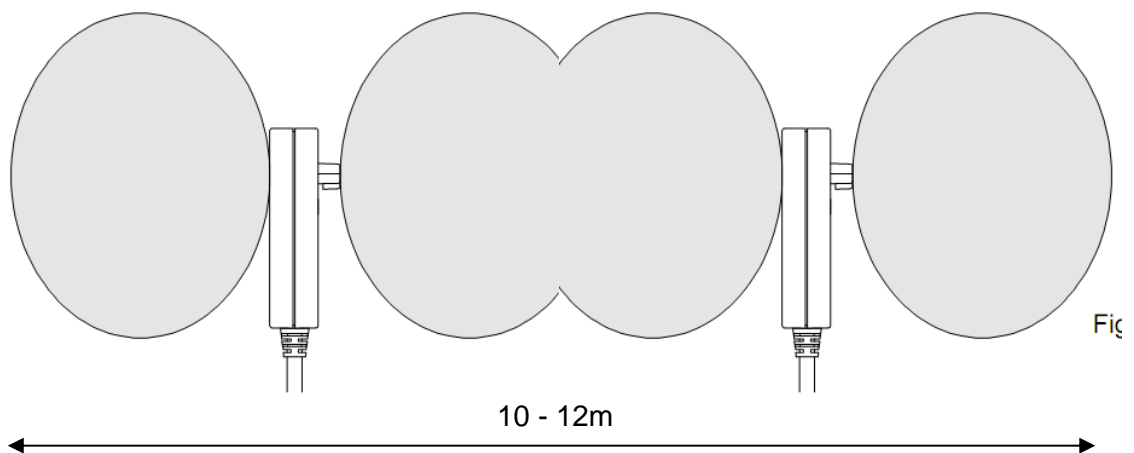

FS 6 0 4 8 6 0

Visit [www.rmspl.com.au](http://www.rmspl.com.au) for the latest product information. Page

Due to RMS continuous product improvement policy this information is subject to change without notice. 1S24\_Guide/Iss C/12/10/15



The 1S30A and 1S30B sensors may also be mixed to provide various coverage combinations, again spacing's of approximately 5 - 6 m should be observed to ensure adequate detection overlap.

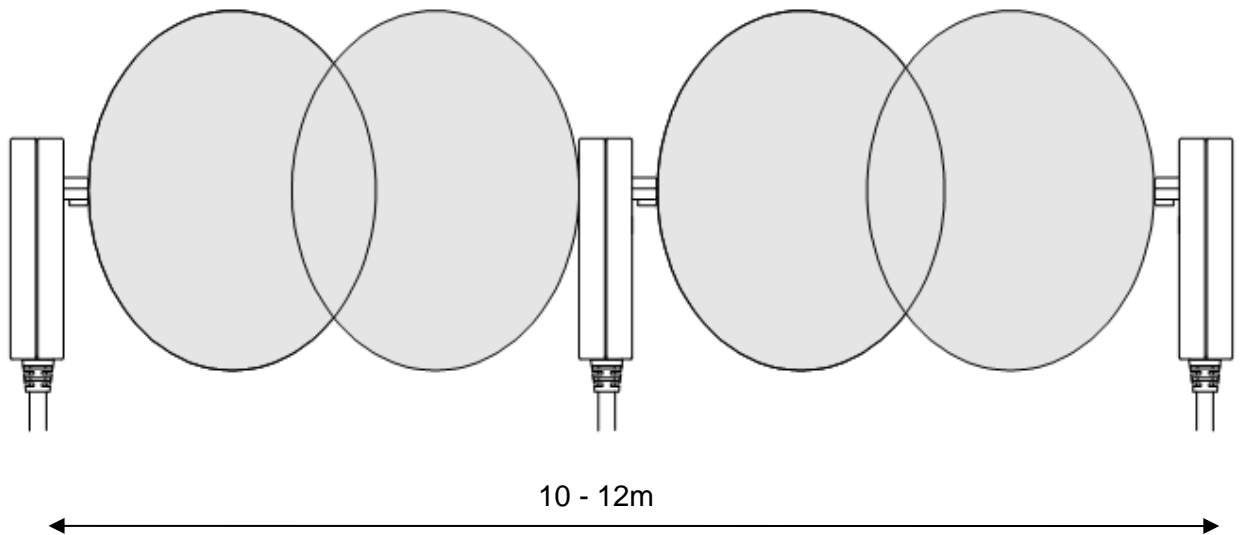

### Sensor Placement

Sensors need to be mounted to provide full coverage of the switchgear cubicles to be protected. Where the protected zone is larger than the sensor coverage then the use of multiple sensors is required.

Precise positioning of the sensors is generally not required as the light caused by the arc is reflected from the walls.

### Sensor Mounting

The 1S30 is suitable for flush panel mounting in a number of configurations, for further information on mounting arrangements and mounting hardware refer to the 1S30 Technical Bulletin.



FS 6 0 4 8 6 0



## Example Sensor Placement

The following are some typical examples of sensor placement.



Sensor placement inside CB racking chamber



Sensor placement inside busbar chamber



Sensor placement inside cable termination chamber



Sensor placement for switchgear Busbar coverage (External through Hole Detector)



FS 6 0 4 8 6 0

Visit [www.rmspl.com.au](http://www.rmspl.com.au) for the latest product information. Page

Due to RMS continuous product improvement policy this information is subject to change without notice. 1S24\_Guide/Iss C/12/10/15



Sensor placement near Low Voltage Contactor for a Variable Speed Drive



Sensor placement for Switchgear cable termination chamber (External through Hole Detector)



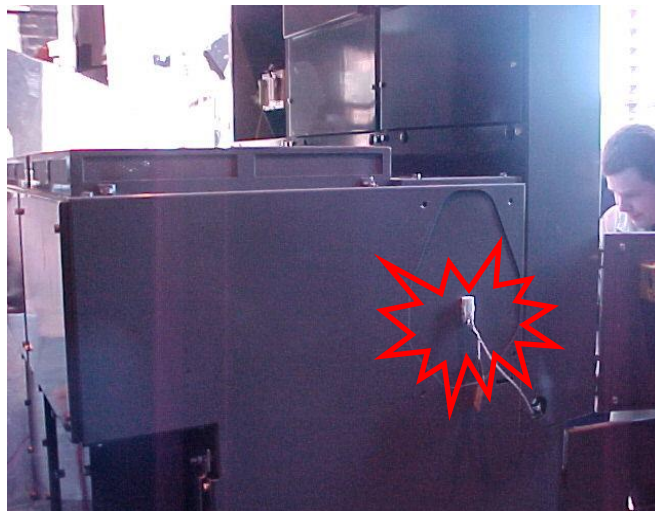

Sensor placement for end of Bus chamber (External through Hole Detector)



Sensor placement for Switchgear cable termination chamber (External through Hole Detector)



## 1S40 Linear Sensors

The 1S40 linear sensor may be applied to protect large volumes where multiple point sensors would otherwise be required.

A separate 1S40 linear sensor is required for each segregated protection zone.

The linear sensors kits provide both black link fibre and translucent arc sensor fibre. The translucent fibre is located within the detection zone and black link fibres allow routing of the linear sensor back to the relay.

Translucent and black link fibres are joined through the use of optical fibre couplers. An optical fibre duplex connector is utilised for relay connection

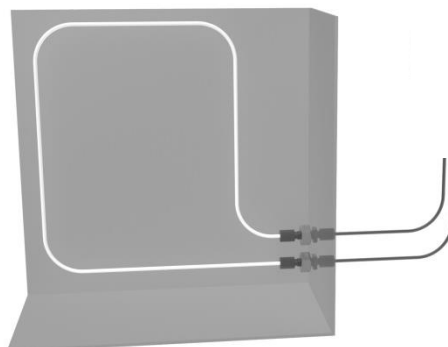
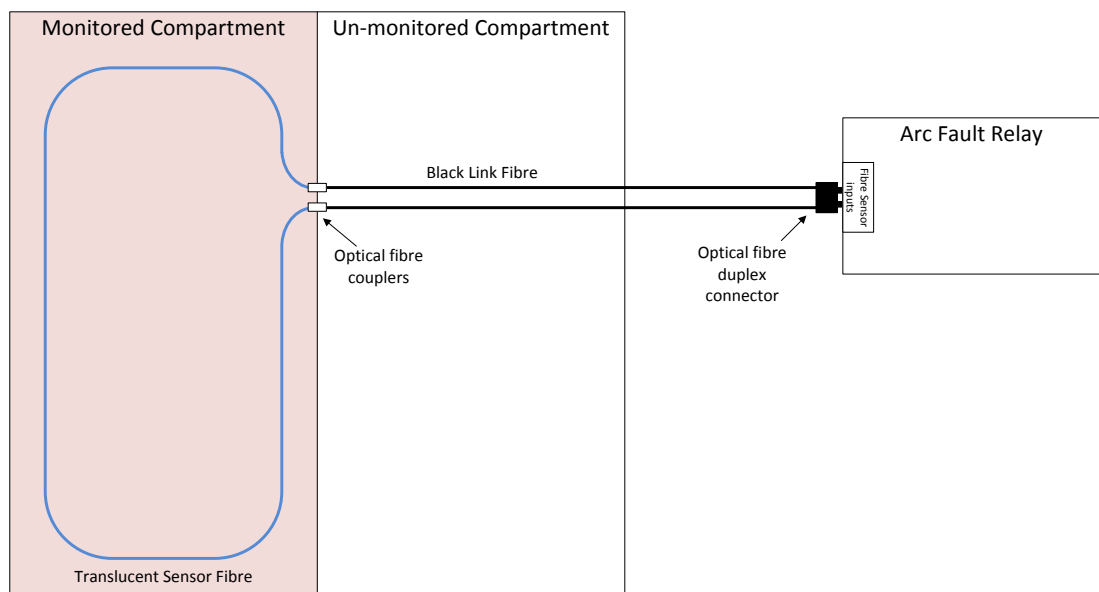

For the most effective coverage it is preferable to loop the translucent fibre within the monitored compartment or chamber as shown in the diagrams above. A light intensity of  $>7,500$  Lux over a length of 300mm is required to cause an arc trip.



The 1S40 kit comprises of lengths of black link fibre (pre-terminated with a duplex connector for relay connection), unterminated translucent fibre, 2 x optical fibre couplers and a fibre optic fibre cutter.

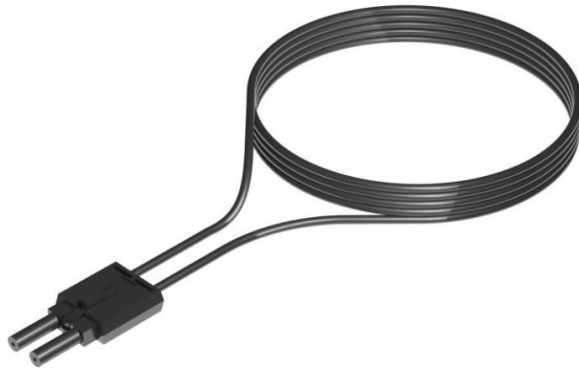

Black Link Fibre Assembly



Translucent Sensor Fibre



Optic Fibre Couplers



Optic Fibre Cutter

The individual components are combined per the diagram below :

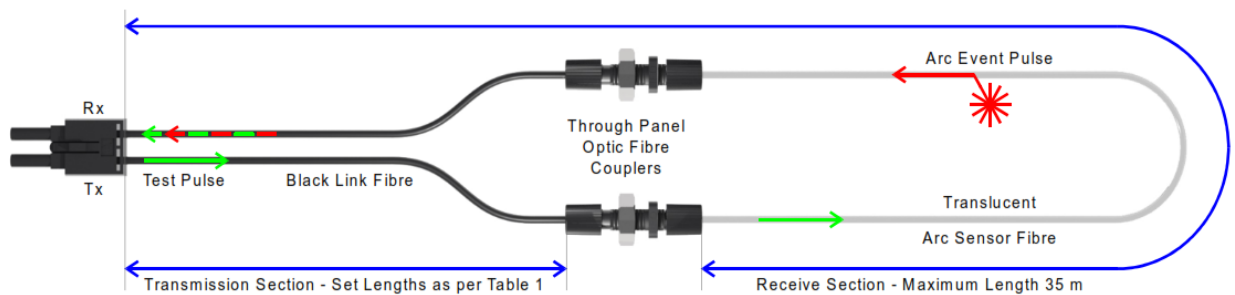

FS 6 0 4 8 6 0

Visit [www.rmspl.com.au](http://www.rmspl.com.au) for the latest product information.

Page 12  
Due to RMS continuous product improvement policy this information is subject to change without notice. 1S24\_Guide/Iss C/12/10/15





The following sensor dimensioning criteria must be satisfied for the arc fault relay linear sensor input to self calibrate and function correctly :

1. Transmission Section (section of clad fibre from relay Tx connection) to optic fibre coupler must be  $\leq 40\text{m}$
2. Receive Section (section of bare and clad fibre back to the relay Rx connection) must be  $\leq 35\text{m}$

### **1S40 Linear Sensor Assembly**

Once the lengths of black link fibre and translucent sensor fibre have been determined cut them using the optic fibre cutter provided – other cutting tools must not be used as this will lead to excessive attenuation within the fibre and result in incorrect operation.

The cut sections of black link fibre and translucent fibre are coupled using the provided optic fibre couplers. Slide the cut lengths completely into the couplers and hand tighten the coupler cinch nuts taking care not to strip the cinch nut threads.



Coupled Black Link and Translucent Sensor Fibres

### **1S40 Linear Sensor Compartment Fixing**

The optic fibre couplers may be positioned and held in place with the provided fixing nuts at a compartment interface.

The optic fibres may be retained using cable ties or silicon adhesive. When using silicon adhesive no more than 10% of the sensor fibre shall be masked by the silicon.

Care should be taken not to apply excessive force when fixing the 1S40 sensor. Excessive force or rough handling may result in damage to the fibre sensor.

Care should also be taken when bending the 1S40 sensor to ensure that the minimum bending radius of 50mm is adhered to.





## Scheme Wiring

### 1S24 Connection diagram

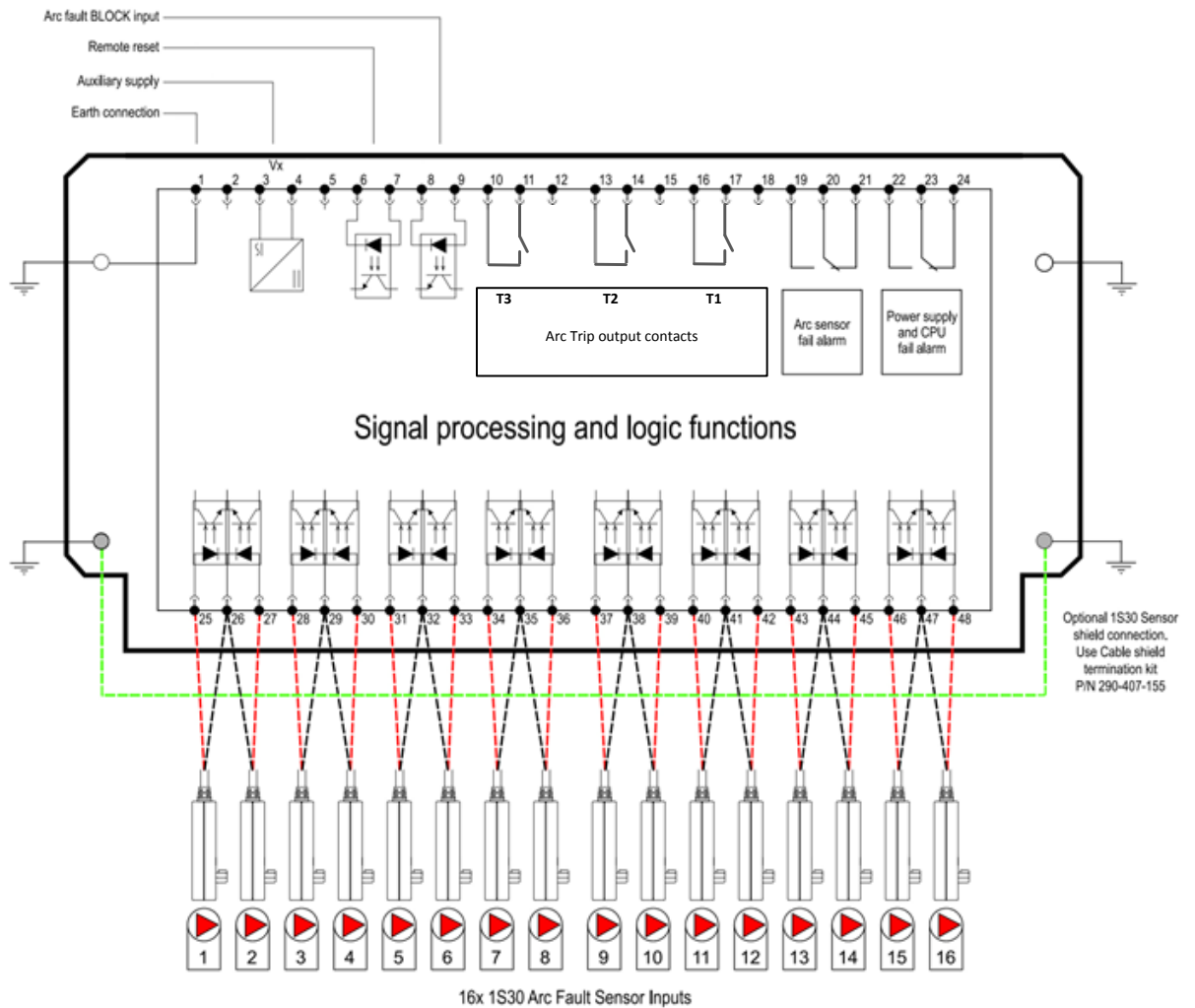

The above diagram shows the 1S24 connections.

The connected sensor inputs need to be enabled and unused inputs disabled via the Web browser configuration tool. This is essential to:

- Allow connected sensor inputs to operate for an ARC Fault
- Allow connected sensor inputs to be supervised
- Ensure unconnected sensor inputs do not indicate an Arc sensor Alarm condition



## Linear Sensor Connections

A unit with 1S24 Linear sensor connections is pictured below showing the connection points for the Linear sensors:

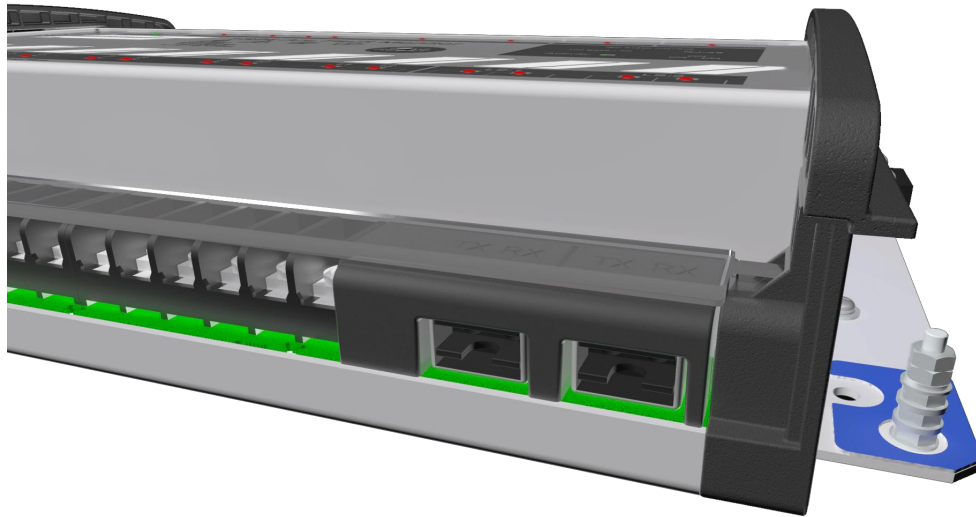

Linear Sensor equipped units provide inputs for 2 Linear sensors and 12 point sensors.

Each Linear Sensor input provides a Transmit (TX) and Receive (RX) set of connections.

For details of the Linear Sensor refer to the 1S40 Technical Bulletin.



### Example Schematic – Direct Arc Trip Only Application

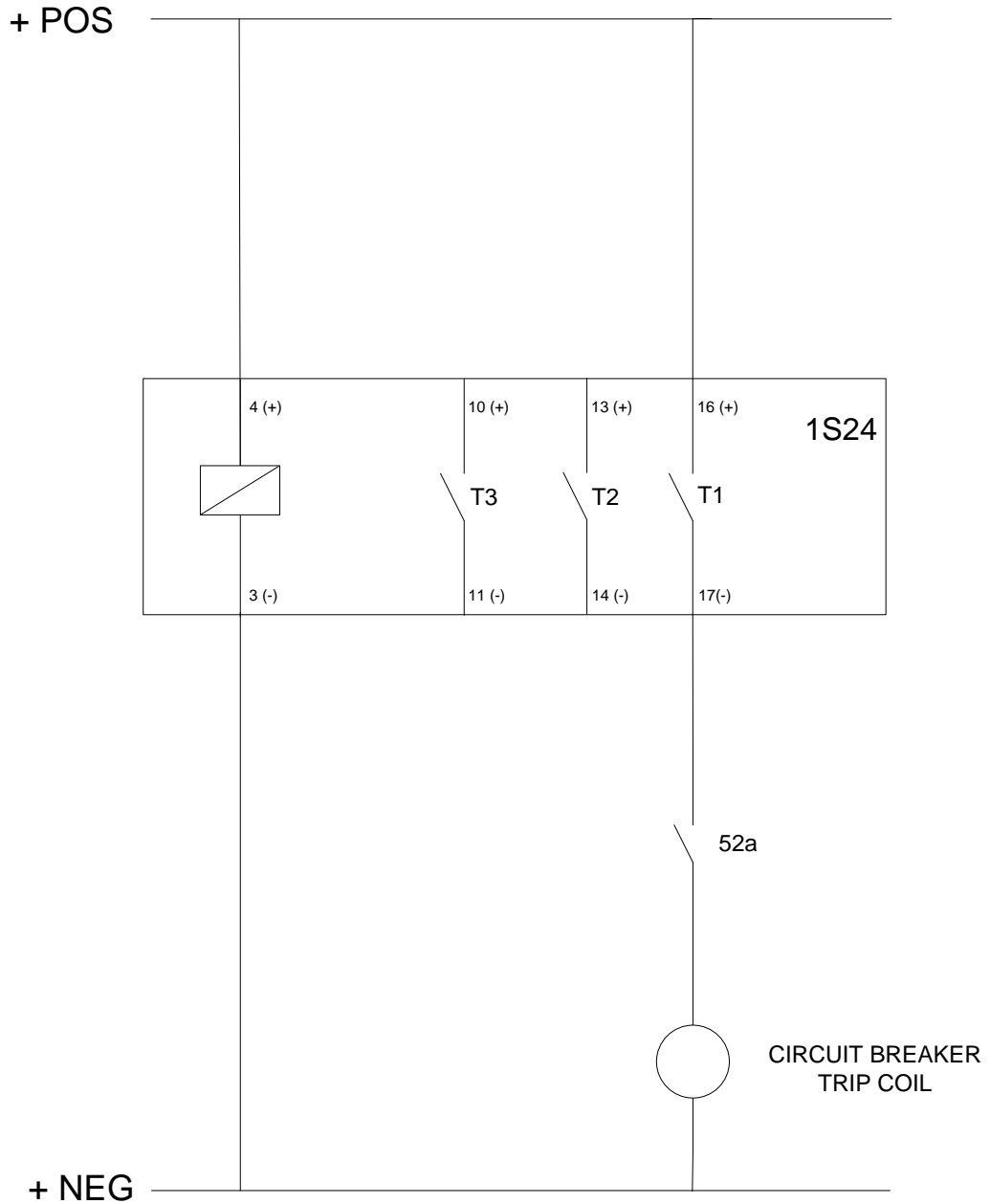

CIRCUIT BREAKER SHOWN IN THE OPEN POSITION AND RELAY SHOWN IN THE DE-ENERGISED STATE

**Note: When using Hybrid high speed trip outputs:**

- 1. The polarity markings as nominated on the trip output connections must be observed to ensure correct operation.**



FS 6 0 4 8 6 0

Visit [www.rmspl.com.au](http://www.rmspl.com.au) for the latest product information. Page

Due to RMS continuous product improvement policy this information is subject to change without notice. 1S24\_Guide/Iss C/12/10/15



### Example Schematic – Current Checked Arc Trip Application

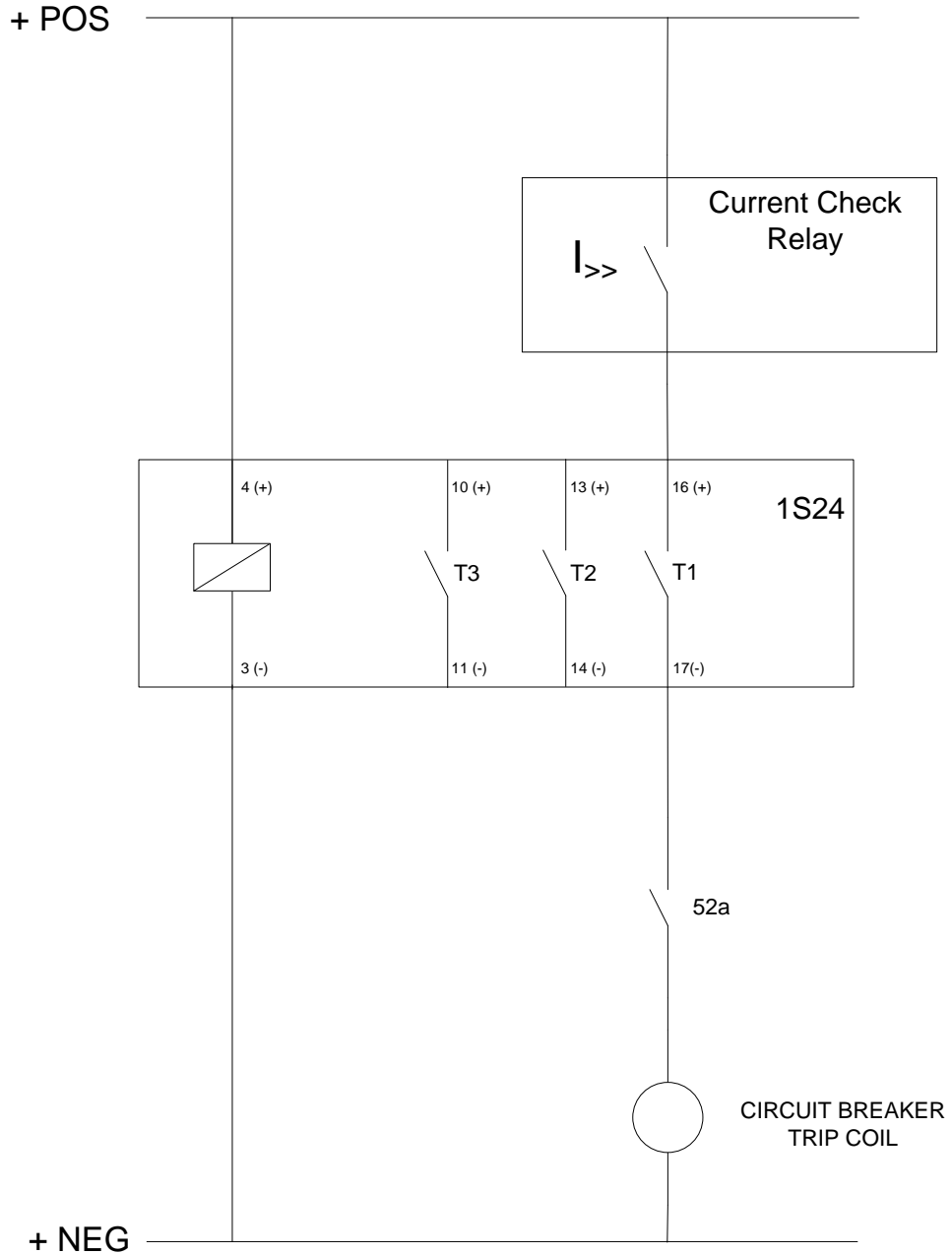

CIRCUIT BREAKER SHOWN IN THE OPEN POSITION AND RELAY SHOWN IN THE DE-ENERGISED STATE

**Note: When using Hybrid high speed trip outputs:**

- 1. The polarity markings as nominated on the trip output connections must be observed to ensure correct operation.**



FS 6 0 4 8 6 0

Visit [www.rmspl.com.au](http://www.rmspl.com.au) for the latest product information.

Page Due to RMS continuous product improvement policy this information is subject to change without notice. 1S24\_Guide/Iss C/12/10/15



## Terminal Layout and Module Dimensions

### Surface or Din Rail Mounting

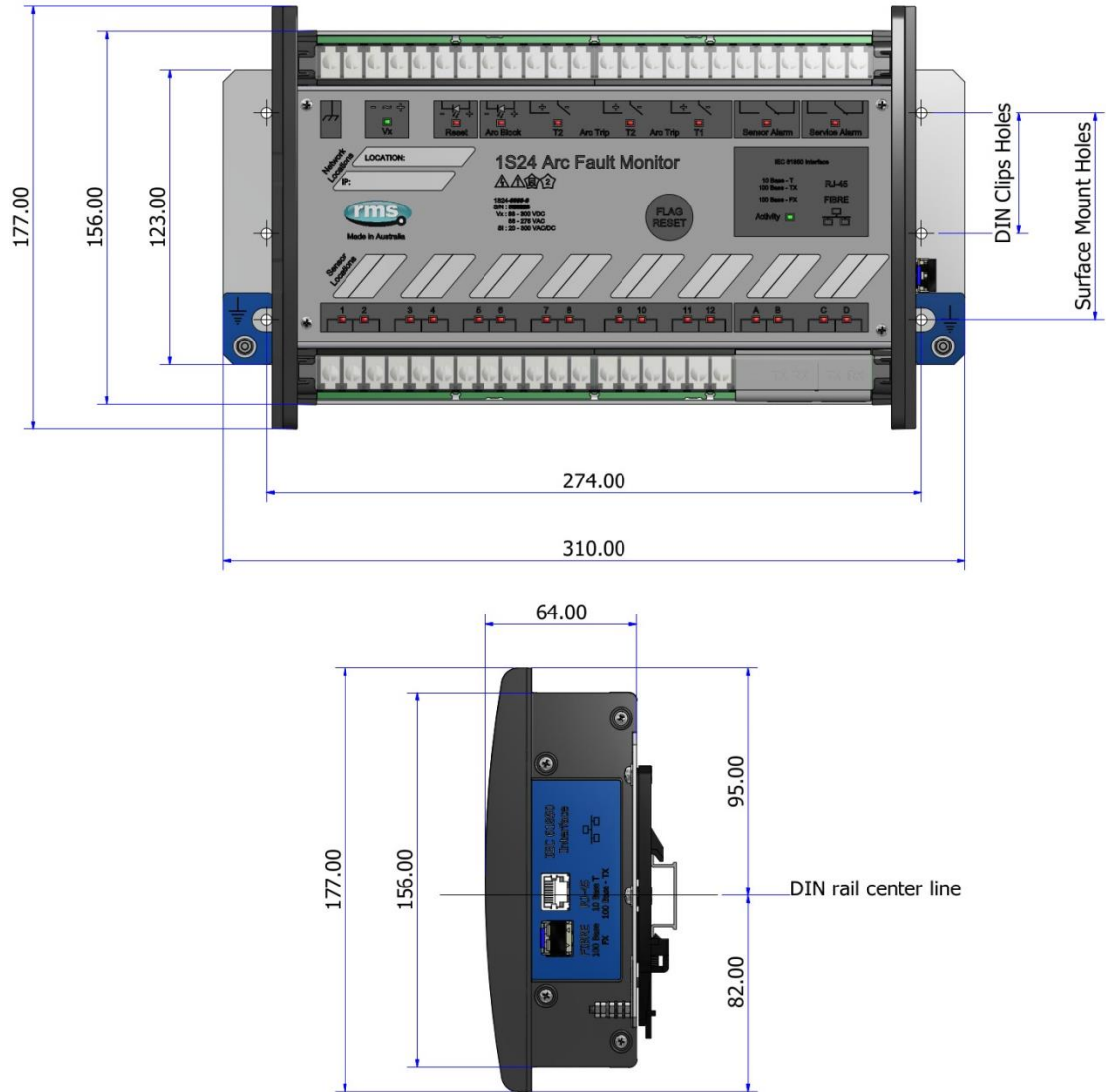

FS 6 0 4 8 6 0

Visit [www.rmspl.com.au](http://www.rmspl.com.au) for the latest product information. Page

Due to RMS continuous product improvement policy this information is subject to change without notice. 1S24\_Guide/Iss C/12/10/15



The drilling plan for surface mounting is shown below:

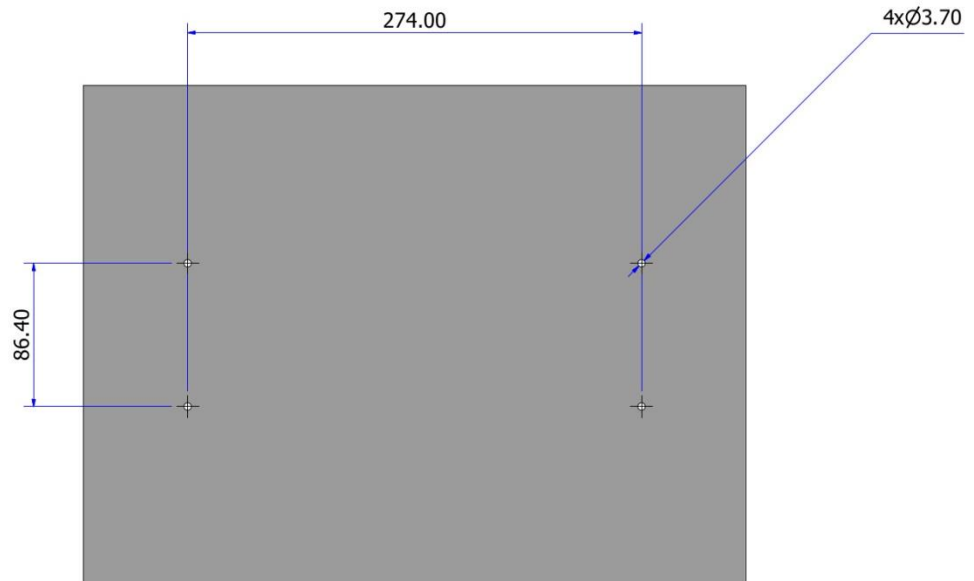

The module may alternatively be mounted on a din rail by using 2 optional din rail mounting kits (2 x RMS P/N: 290407157).





The recommended keep out zones to allow for cable terminations are shown below:

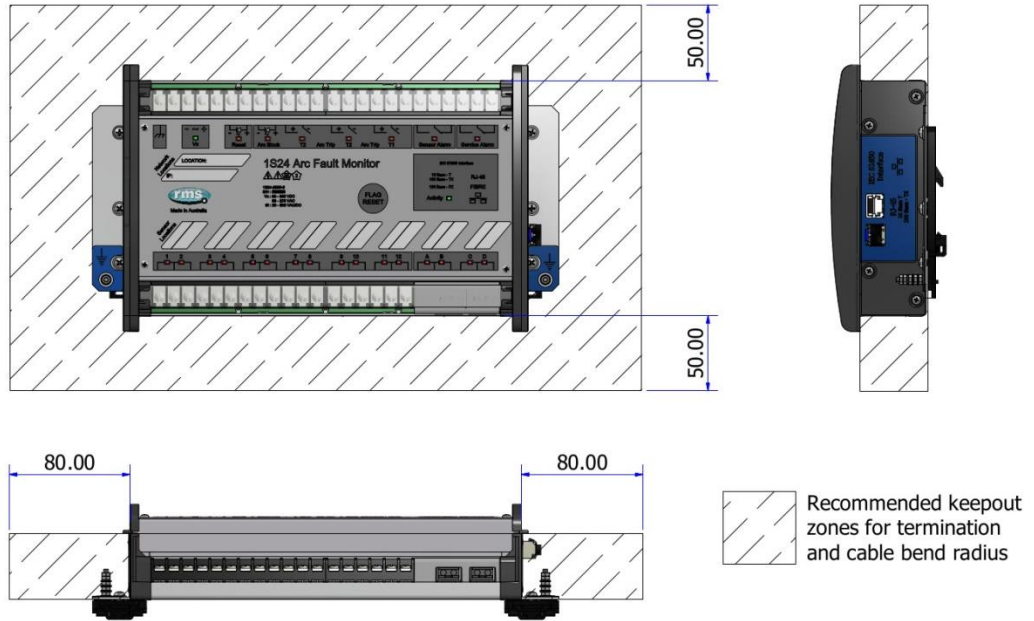





## Horizontal or Vertical Flush Mounting

The Horizontal or Vertical module options allow for rack frame or flush panel mounting.

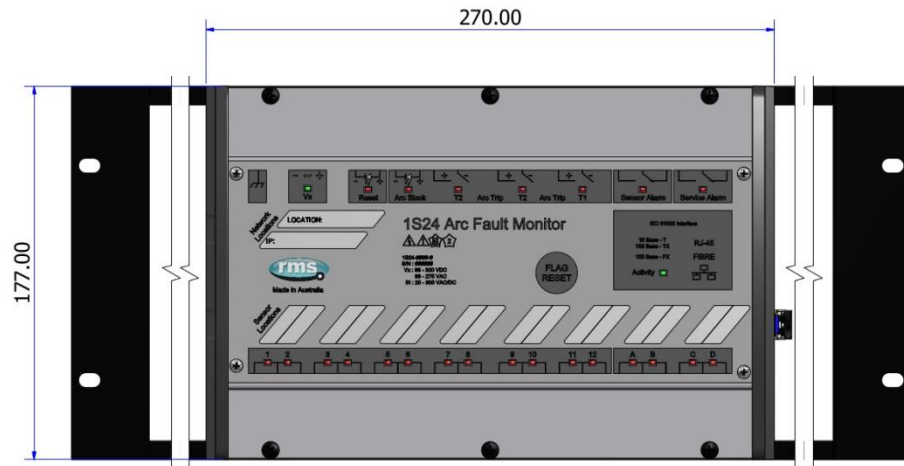



Rear view of Terminals:

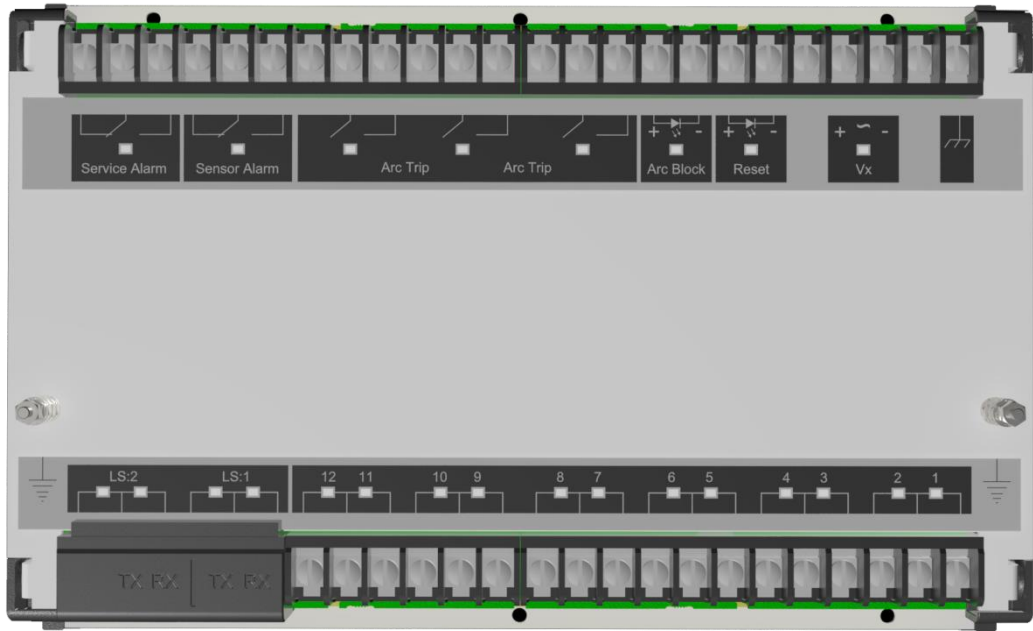

The cutout dimensions for flush mounting are shown below:

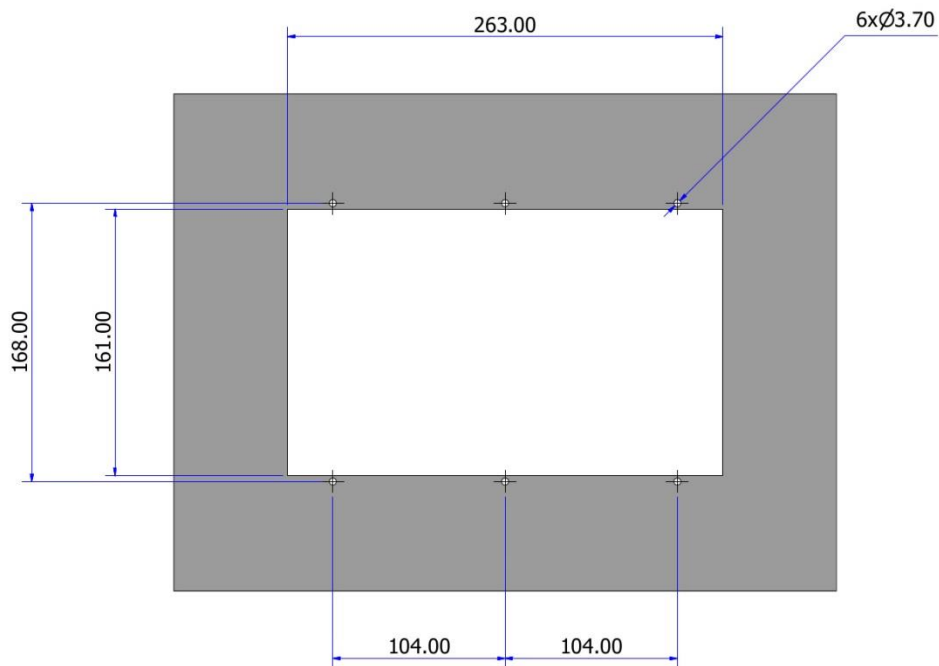

The recommended keepout zones to allow for cable terminations are shown below:



FS 6 0 4 8 6 0

Visit [www.rmspl.com.au](http://www.rmspl.com.au) for the latest product information.

Page 22  
Due to RMS continuous product improvement policy this information is subject to change without notice. 1S24\_Guide/Iss C/12/10/15

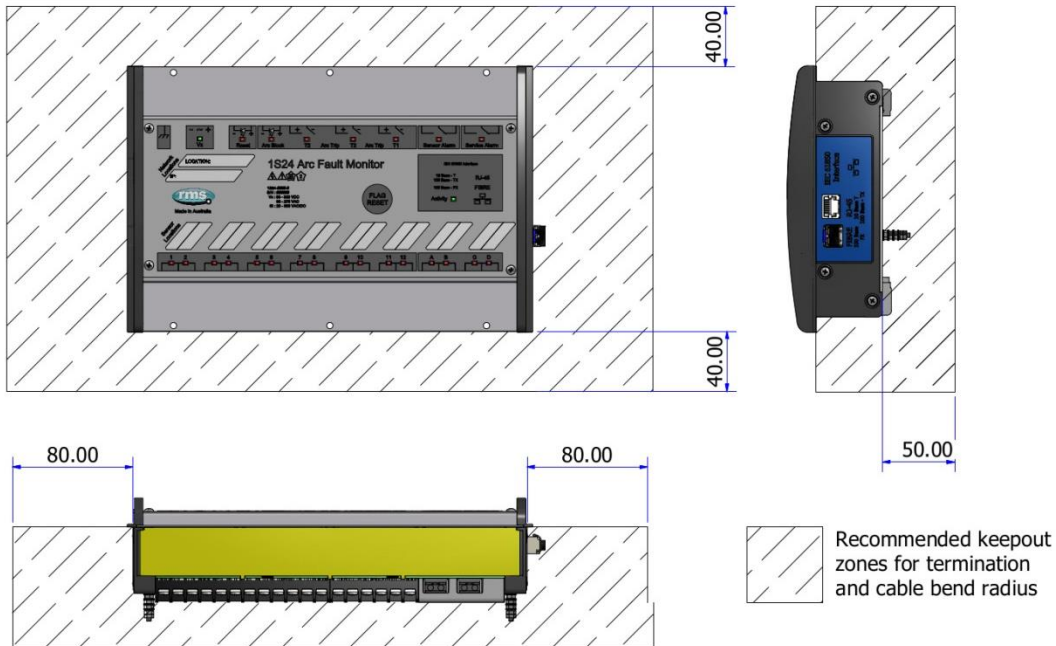



## Custom Labels

The 1S24 front panel makes provision for two (2) custom labels, one label identifies the sensor location and the remaining label provides IED identification and IP address details.

The default labels supplied with the relay may be marked up by hand or alternatively custom labels may be produced using the template provided on the RMS website, printed and slipped behind the clear windows on the front panel as depicted below.





## Communications

### Physical Connections

The 1S24 is ordered with either of the following Ethernet connection options:



#### Standard Single Port : RJ45 10Base-T / 100Base-TX

In the single port option the RJ45 port is utilised for connection to an IEC61850 station bus LAN for Goose messaging purposes and for device configuration.



#### Optional Two Port : RJ45 10Base-T / 100Base-TX and Fibre 100Base-TX

The two port option allows one of the ports to connect to an IEC61850 station bus LAN for Goose messaging purposes and either port may be utilised for device configuration.

Fibre Port Details	
Connectors :	Duplex LC connector
Fibre Type :	50/125 $\mu\text{m}$ multimode fibre
Transmitter Type :	1310 nm laser based transmitter



FS 6 0 4 8 6 0

Visit [www.rmspl.com.au](http://www.rmspl.com.au) for the latest product information. Page

Due to RMS continuous product improvement policy this information is subject to change without notice. 1S24\_Guide/Iss C/12/10/15



## IEC61850 Communication Topologies

The 1S24 IED employs IEC61850 Goose messaging to convey the operation of ARC Fault Sensors and may be used with one or many subscribing IEDs to deploy ARC Fault protection schemes.

A 1S24 or many 1S24 Arc Fault Monitors may be connected to a Station Bus Lan as shown below:

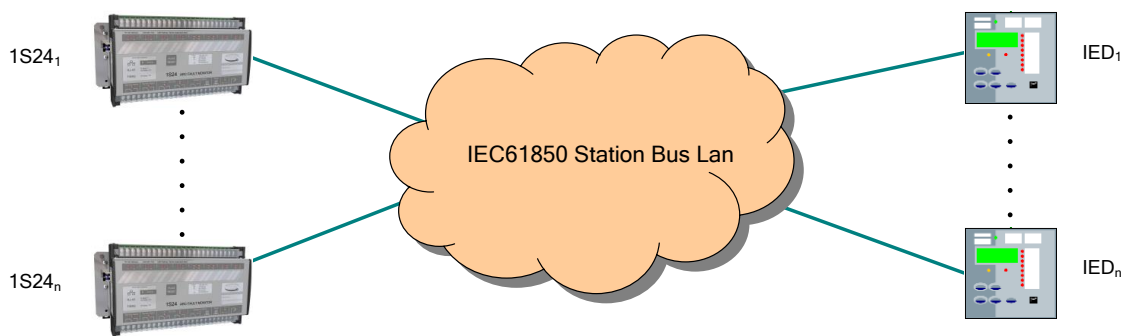

The Station Bus Lan may be arranged using many different topologies, discussion of the various LAN topologies is beyond the scope of this user guide.



## IP Addressing

The 1S24 IED comes preconfigured from the factory with the IP address 192.168.0.220. The default IP address may be used in a web browser session to undertake relay configuration. Full details of relay configuration are described in subsequent sections of the user guide.

Reconfiguration of the 1S24 IP address may be required according to the IP addressing defined in the IEC61850 substation configuration, any subsequent web browser sessions will need to utilise the reconfigured IP address.





## 1S24 Arc Fault Monitor Configuration

### Web Browser Session

Configuration of a 1S24 can be undertaken either via direct connection to a PC or via a LAN.

Direct connection to a PC or connection via a LAN is possible using a standard Ethernet patch lead.

Whether the communication is direct or via a LAN, both the PC and the 1S24 need to have IP addressing within the same network.

With a subnet mask of 255.255.255.0 the first 3 octets of the IP address need to be the same for the PC and the 1S24 and the last octet needs to be unique, for example:

1S24 IP Address: 192.168.0.221

PC IP Address: 192.168.0.238

In the above example entering the 1S24 IP Address (192.168.0.221) into the PC web browser address field will establish a web browser session displaying the Relay Build Information and a menu tree to navigate to the other configuration screens.

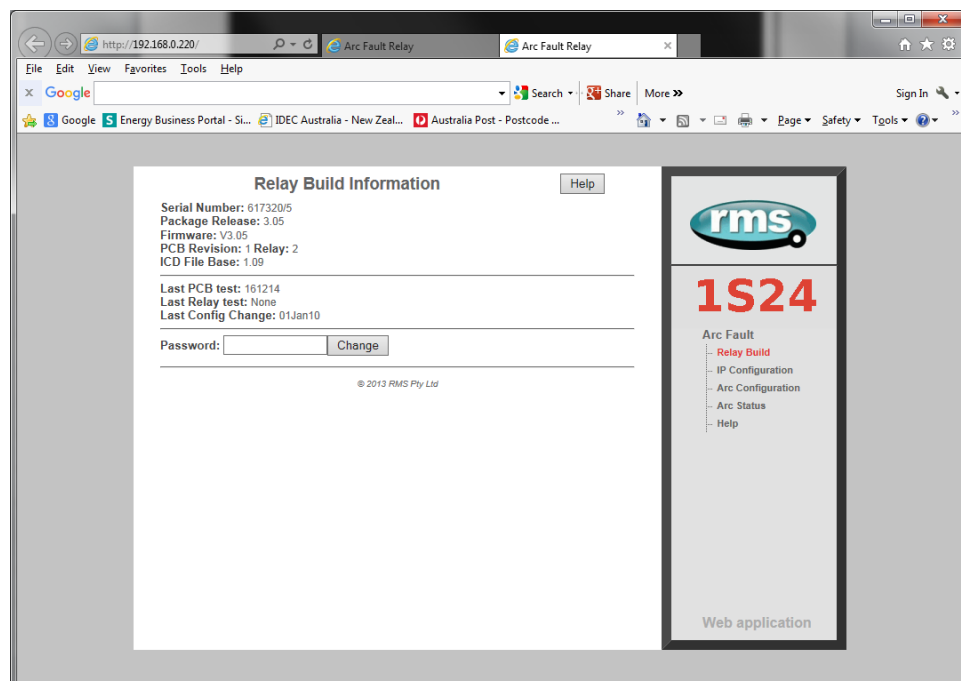

To make any changes you will be prompted for a User name and Password



FS 6 0 4 8 6 0

Visit [www.rmspl.com.au](http://www.rmspl.com.au) for the latest product information.

Page Due to RMS continuous product improvement policy this information is subject to change without notice. 1S24\_Guide/Iss C/12/10/15





The factory default username and password is:

Username: admin

Password: RMS

The username and password need only be entered once for each web server session and allows for multiple setting changes with access automatically timing out after 2 minutes of inactivity.





## Relay Build

The Relay Build screen provides device details such as the of the Serial Number and Firmware version.

The Password may be changed at this point by entering your new password and pressing the Change button, enter the user name and previous password if prompted.

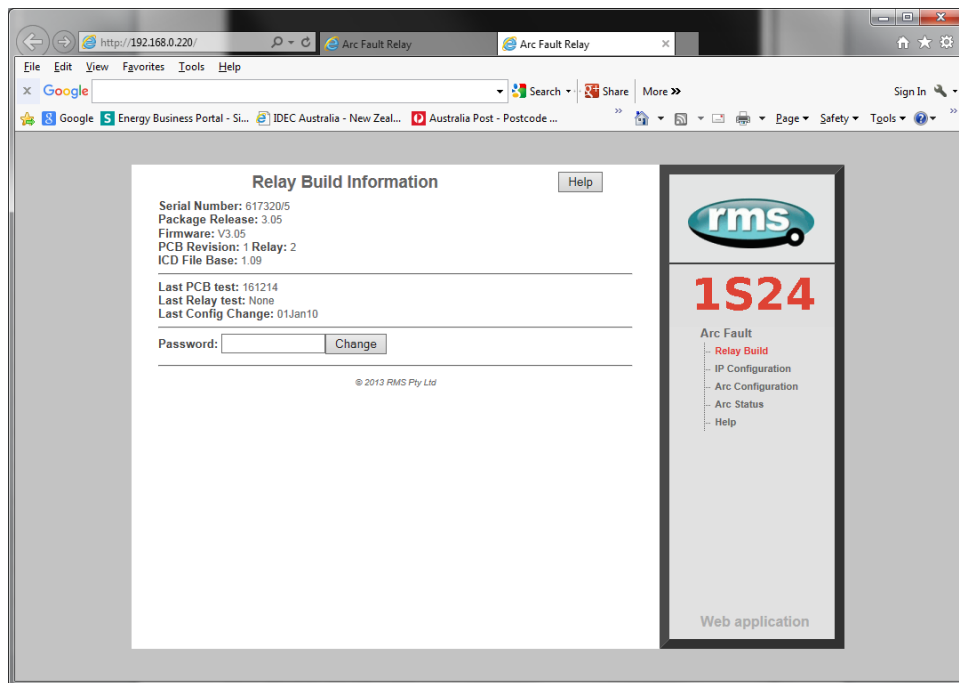

## IP Configuration

The IP Configuration screen displays and allows editing of the IP address parameters for the RJ45 port, Fibre port, Gateway and the SNTP Server.

To change the IP address edit the IP address field and then click the Change button and enter the user name and password if prompted.

Note that the Fibre port must be on a different IP network to the RJ45 port.

The subnet mask will need to match that of the network being connected to.



For time stamping in accordance to the IEC61850 standard an SNTP server is required. The SNTP server IP address can be set in the IP Configuration screen but if left blank the 1S24 will attempt to find a default SNTP server if available.

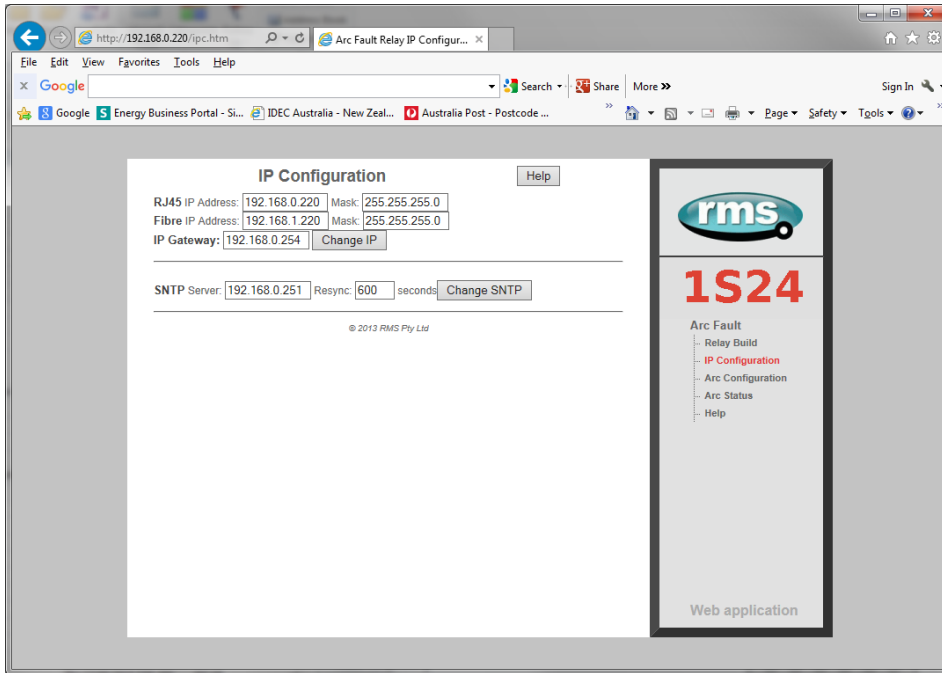

## Arc Configuration

The Arc Configuration screen provides configuration settings for up to 16 Sensor inputs.

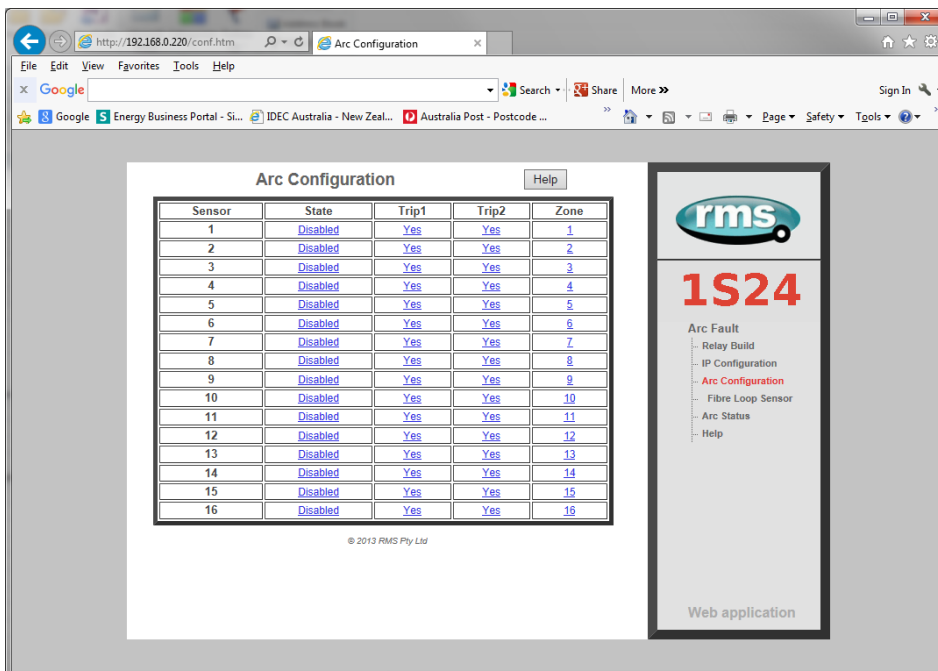

FS 6 0 4 8 6 0

Visit [www.rmspl.com.au](http://www.rmspl.com.au) for the latest product information.

Page Due to RMS continuous product improvement policy this information is subject to change without notice. 1S24\_Guide/Iss C/12/10/15



Each sensor input has 4 settable parameters:

### **State**

Armed or disabled, defines if the Sensor input is enabled or disabled, click on the field to change the state and enter the user name and password if prompted.

### **Trip 1**

Yes or No, determines if the Sensor input operates the Trip 1 output, click on the field to change the state and enter the user name and password if prompted.

### **Trip 2**

Yes or No, determines if the Sensor input operates the Trip 2 output, click on the field to change the state and enter the user name and password if prompted.

### **Zone**

The Zone Setting provides a means of improving Goose response time for simultaneous trips in a single Arc Fault tripping zone. The Zone setting ensures that a Goose is immediately broadcast without having to wait for the updating of all arc detectors in the same corresponding zone. Allowable Zone values are from 1 to 16. Set the Zone value the same for sensors located in the same zone. Click on the field to alter the Zone value.





## Arc Status

The Arc Status screen provides status information on up to 16 sensors inputs.

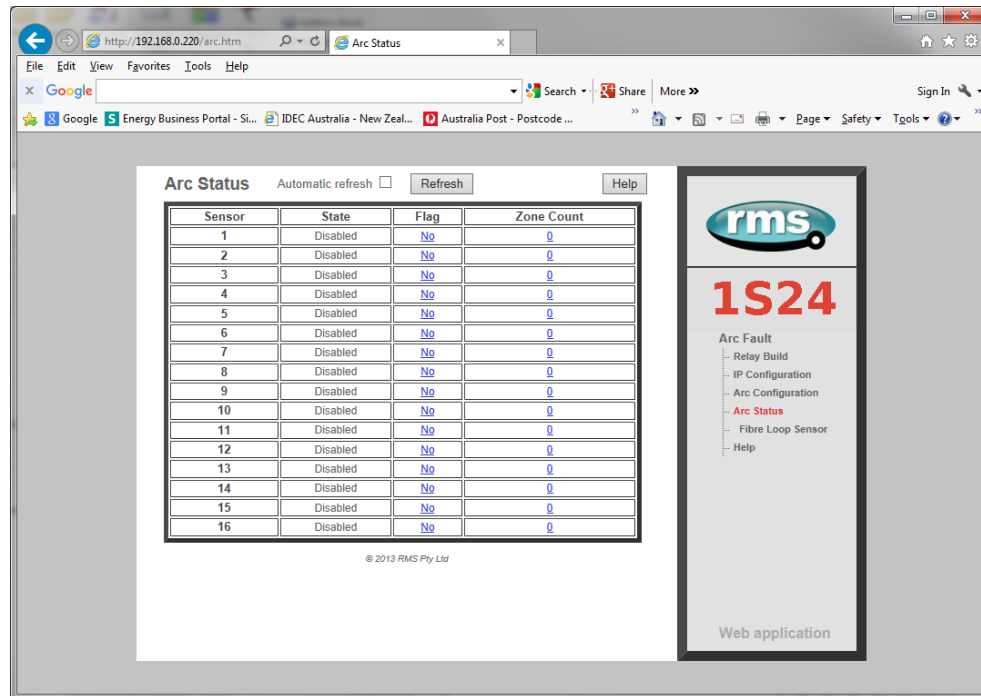

## State

The State column determines the state of each sensor input.

The following states are reported:

- Disabled           ARC Sensor is disabled
- Armed             ARC Sensor is armed
- Tripped           ARC detected (changes for the period of the trip)
- Failed             ARC sensor supervision failure
  
- Initializing       ARC sensor initializing (transitory)
- Stuck              ARC sensor stuck on

## Flag

The Flag column will indicate and latch for an Arc Sensor operation, individual Flags may be reset by clicking on the sensor flag status and entering the user name and password if prompted.





## Count

The Count field provides a log of ARC sensor operations since power on or the last counter reset, the individual sensor counters may be reset to 0 by clicking on the count field and entering the user name and password if prompted.

## Summary of 1S24 SARC Configuration

The following steps outline the 1S24 SARC Configuration:

- ✓ Establish a Web Browser session using the default IP address
- ✓ Set up the IP addressing for the SNTP server
- ✓ Arm the ARC Sensor inputs to be utilised in the application
- ✓ Set which outputs are to be operated by the respective ARC sensors

For installations not utilising IEC61850 Goose messaging that completes the configuration process.

For installations utilising IEC61850 follow the IEC61850 Substation Configuration process in the following sections.





## Example IEC61850 Substation Configuration

### Application Example

The following example will demonstrate the process of implementing an ARC Fault Protection scheme using IEC61850 Goose messaging in conjunction with other IEC61850 equipped IEDs.

The example will comprise of a 1S24 Arc Fault Monitor used in conjunction with subscribing Reyrolle 7SR22 Argus relays with IEC61850 communications and implemented with the Reydisp Manager productivity tool embedded with the optional Digi System configurator.

A similar process is equally applicable to IEC61850 equipped IEDs from alternative vendors and alternative System Configuration tools.

The steps to implement our Application Example are:

- ✓ Create an IEC61850 project in a System configurator
- ✓ Populate the project with the Application IEDs
- ✓ Populate the project with the 1S24 IEDs using the default 1S24 icd file
- ✓ Populate the project with the IEC61850 Substation
- ✓ Using the System Configurator configure the desired IP addressing of the subnet containing all of the application IEDs
- ✓ With the System Configurator create the GOOSE applications with the associated GOOSE linkages between the source IED logical nodes (in the case of the 1S24 : SARCs) and the subscribing IED (in our example we use GGIO)
- ✓ With all GOOSE mapping complete create a .cid file for the 1S24 using the export facility in the System Configurator
- ✓ FTP the 1S24 .cid file into the 1S24
- ✓ Reboot the 1S24 to invoke the GOOSE mapping
- ✓ Create the subscribing relay application logic that will make use of the status changes to the subscribed GOOSE messages from the 1S24
- ✓ Send the relay configurations as well as IEC 61850 configurations to the respective subscribing IEDs in the application





## Arc Fault Scheme

The single line schematic arrangement of the application example is shown in the diagram below:

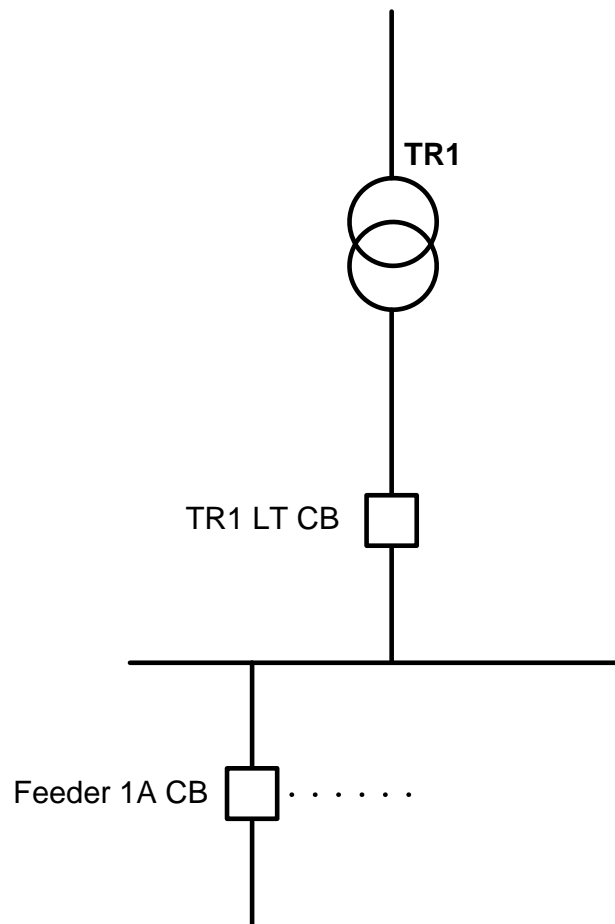

Arc Fault coverage is to be provided to the bus, circuit breaker chambers and cable termination chambers and shall be current checked with an overcurrent relay. Tripping shall be zoned to provide sectionalising and minimise affected plant.





The proposed scheme is as follows:

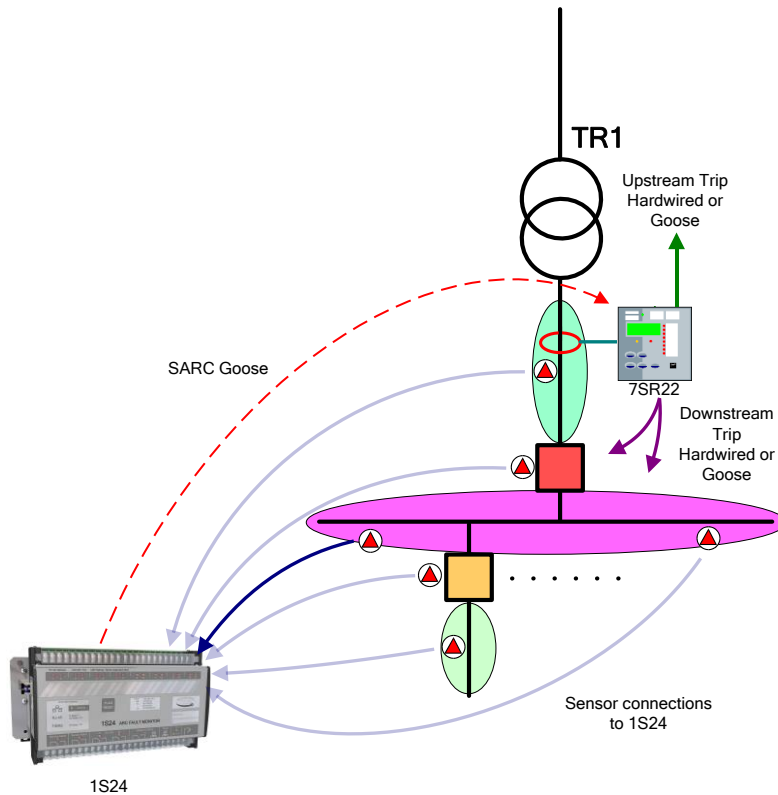

The scheme comprises of 1S30 sensors connected to a 1S24 Arc Fault Monitor, providing ARC Fault coverage of the coloured protection zones.

The 1S24 provides the SARC Logical Node for the operation of Arc Fault Sensors.

The 7SR22 Overcurrent relay subscribes to SARC Goose messages and initiates the required protection tripping via an Overcurrent Check.

Tripping in this case will be carried out by hardwiring to respective circuit breakers and using binary outputs from the 7SR22 IED but could also be implemented via Goose by another subscribing IED.

Flexible tripping logic may be implemented in the 7SR22 according to specific application requirements and may also accommodate different operating arrangements in more complex applications.



FS 6 0 4 8 6 0

Visit [www.rmspl.com.au](http://www.rmspl.com.au) for the latest product information.

Page 37  
Due to RMS continuous product improvement policy this information is subject to change without notice. 1S24\_Guide/Iss C/12/10/15



### 1S24 SARC Allocation

In the proposed scheme we have 6 Arc Fault Sensors installed providing coverage for 5 distinct protection zones. The individual SARCs are allocated as follows:

Zone Coverage	Colour	Number of Sensors	SARC Allocation
Feeder Exit Termination Chamber		1	SARC 1
Feeder CB Chamber		1	SARC 2
Bus		2	SARC 3 SARC 4
Incomer CB Chamber		1	SARC 5
Incomer Termination Chamber		1	SARC 6

### Protection Zone Tripping

The required circuit breaker tripping is defined by the following tripping table:

SARC Operation	Zone Coverage	Colour	Trip
SARC 1	Feeder Exit Termination Chamber		1A CB
SARC 2	Feeder CB Chamber		TR1 LT CB
SARC 3 or SARC 4	Bus		TR1 LT CB
SARC 5	Incomer CB Chamber		Upstream
SARC 6	Incomer Termination Chamber		Upstream



FS 6 0 4 8 6 0



## 1S24 Source Arc Fault Detector Points

The 1S24 will broadcast the following Arc Fault Detector Points to subscribing IEDs:

Source ARC Fault IED Goose ARC Fault Detector points		
Function	SARC	Description
SARC1	RMS_1S24/DEV_1S24/RMS_SARC1/FADET	1S24 Arc Fault Detector 1
SARC2	RMS_1S24/DEV_1S24/RMS_SARC2/FADET	1S24 Arc Fault Detector 2
SARC3	RMS_1S24/DEV_1S24/RMS_SARC3/FADET	1S24 Arc Fault Detector 3
SARC4	RMS_1S24/DEV_1S24/RMS_SARC4/FADET	1S24 Arc Fault Detector 4
SARC5	RMS_1S24/DEV_1S24/RMS_SARC5/FADET	1S24 Arc Fault Detector 5
SARC6	RMS_1S24/DEV_1S24/RMS_SARC6/FADET	1S24 Arc Fault Detector 6

## 7SR22 Single Point Input GGIO Allocation

The 7SR22 relay will subscribe to SARC Goose messages broadcast by the 1S24 IED and shall assign subscribed SARCs to Single Point Input GGIO as follows:

Destination 7SR22 Relay Goose Single Point Inputs ARC Fault Detectors		
Function	Single Point Input	Description
SARC1	CBn/CTRL/SPi64GGIO1/SPCSO1	CBn Single Point Input 1 Data
SARC2	CBn/CTRL/SPi64GGIO1/SPCSO2	CBn Single Point Input 2 Data
SARC3	CBn/CTRL/SPi64GGIO1/SPCSO3	CBn Single Point Input 3 Data
SARC4	CBn/CTRL/SPi64GGIO1/SPCSO4	CBn Single Point Input 4 Data
SARC5	CBn/CTRL/SPi64GGIO1/SPCSO5	CBn Single Point Input 5 Data
SARC6	CBn/CTRL/SPi64GGIO1/SPCSO6	CBn Single Point Input 6 Data

## Creating an IEC61850 Project

To create and configure an IEC61850 project requires an IEC61850 system configurator.

In our example Reydisp Manager with the optional embedded Digsy system configurator will be used to establish the Goose message linkages between the 1S24 and the 7SR22 Overcurrent relay.

Reydisp Manager is used as the productivity tool to manage the IEC61850 configuration process for Reyrolle relays and may also be utilised to create any required logic in Reyrolle devices.



FS 6 0 4 8 6 0



A screenshot of Reydisp Manager is shown below:

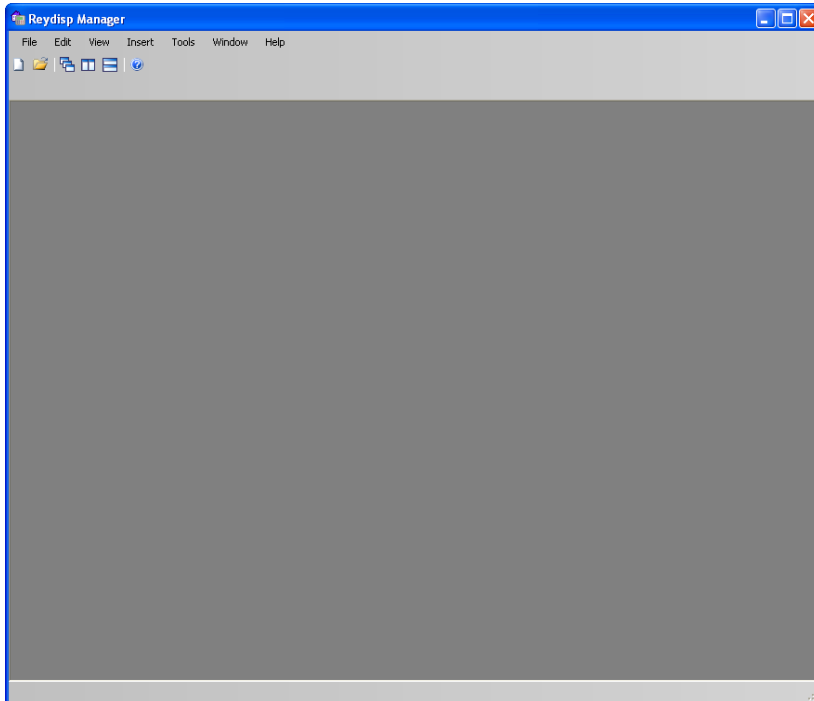

To create a new project choose File and New.

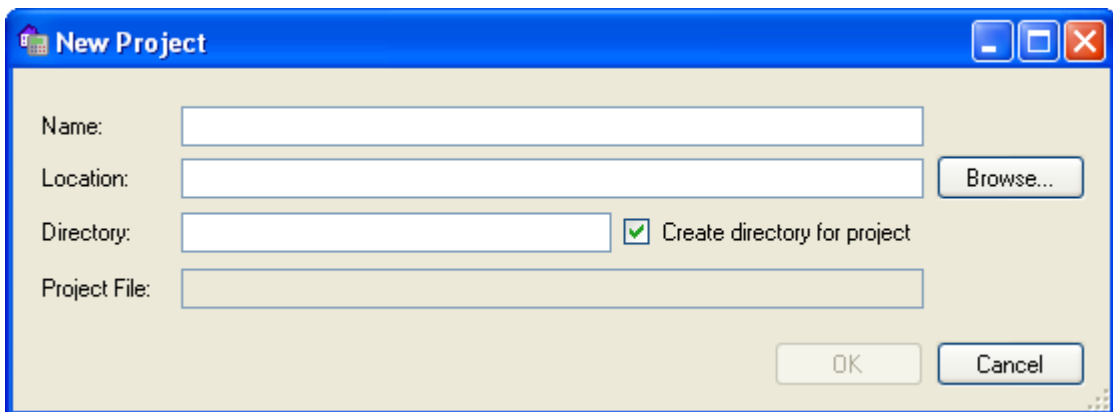



Fill in the details including where you want the project file to be stored and hit OK.

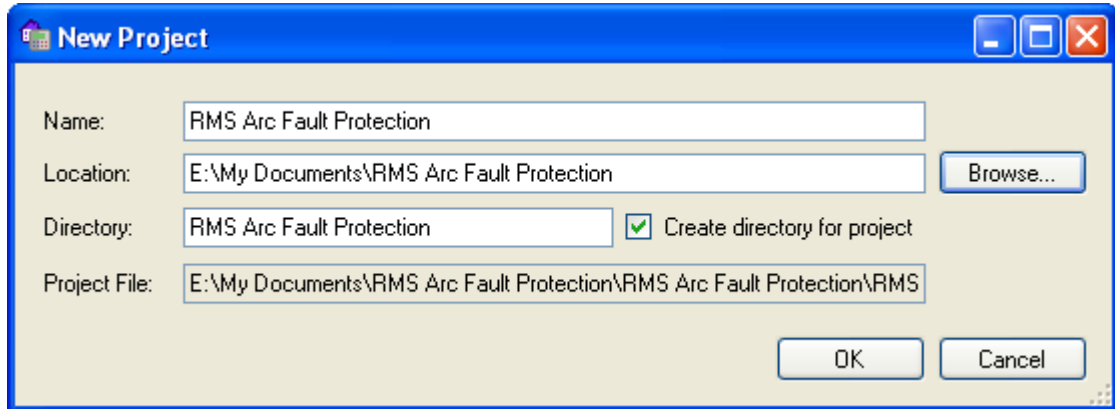

The 'New Project' dialog box contains the following fields and options:

- Name: RMS Arc Fault Protection
- Location: E:\My Documents\RMS Arc Fault Protection (with a 'Browse...' button)
- Directory: RMS Arc Fault Protection (with a checked checkbox for 'Create directory for project')
- Project File: E:\My Documents\RMS Arc Fault Protection\RMS Arc Fault Protection\RMS

Buttons: OK, Cancel

The new project has been created.

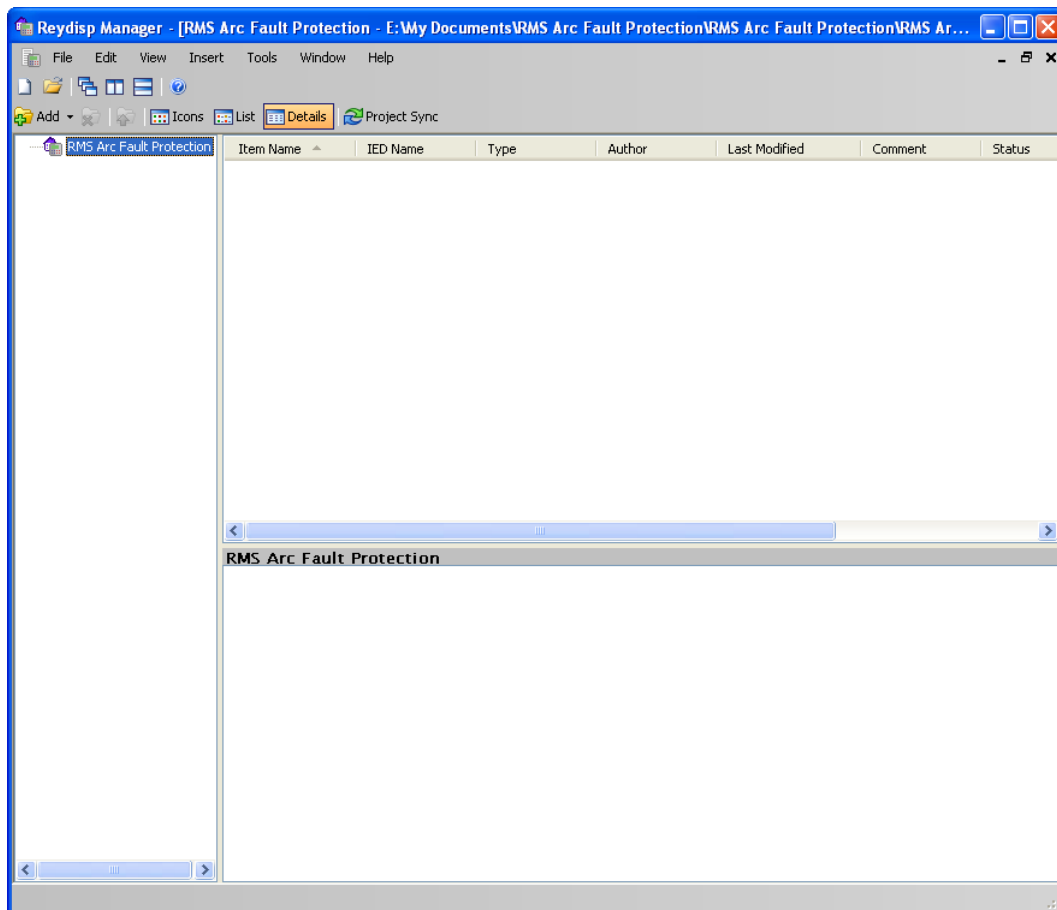



## Populating IEDs In the IEC 61850 Project

We now need to populate the project with our IEDs, firstly the Reyrolle 7SR22. Choose Insert and Device and you will be presented with the following screen.

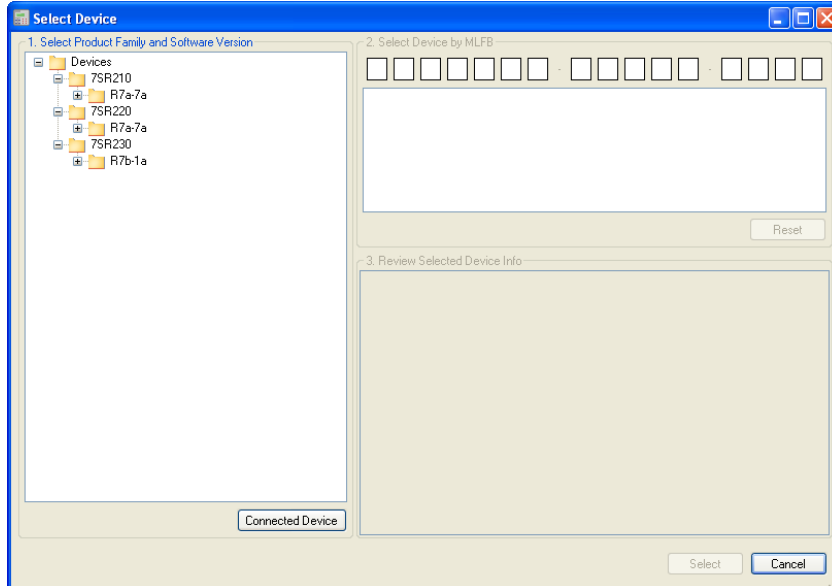

Select the required relay, for this example we will choose a 7SR2202-2AA77-0CA0 ensure that the MLFB code is correctly filled.

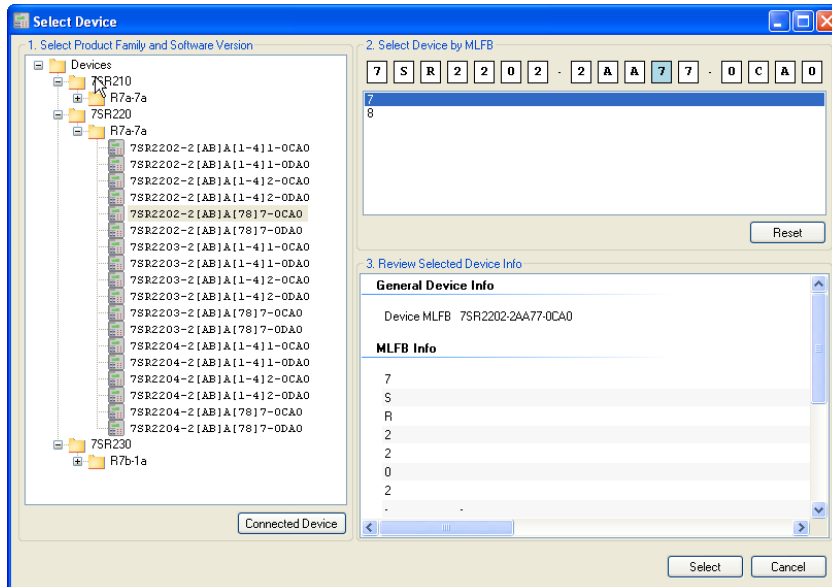

Once the MLFB codes is correctly filled you can then select the device.



The 7SR22 IED has been added to your project.

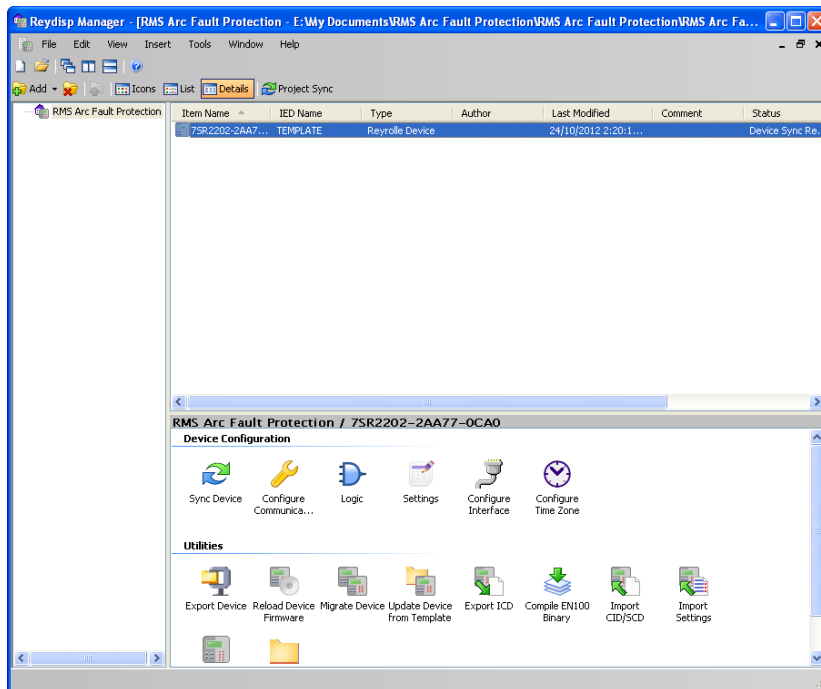

Continue adding Reyorle IEDs as required using the same process.

Nominate a meaningful IED name for each IED by right clicking on the IED and choosing properties.

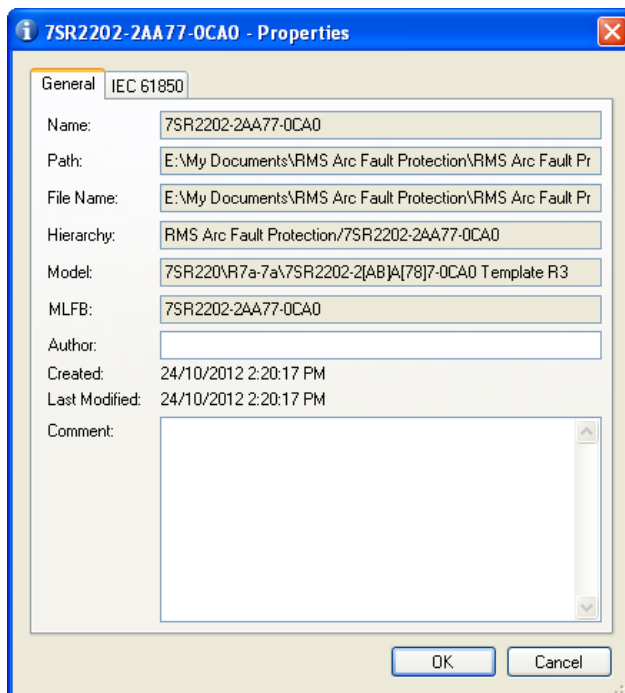

FS 6 0 4 8 6 0

Visit [www.rmspl.com.au](http://www.rmspl.com.au) for the latest product information.

Page 43  
Due to RMS continuous product improvement policy this information is subject to change without notice. 1S24\_Guide/Iss C/12/10/15



Choose the IEC 61850 tab and enter a name in the IED Name field.

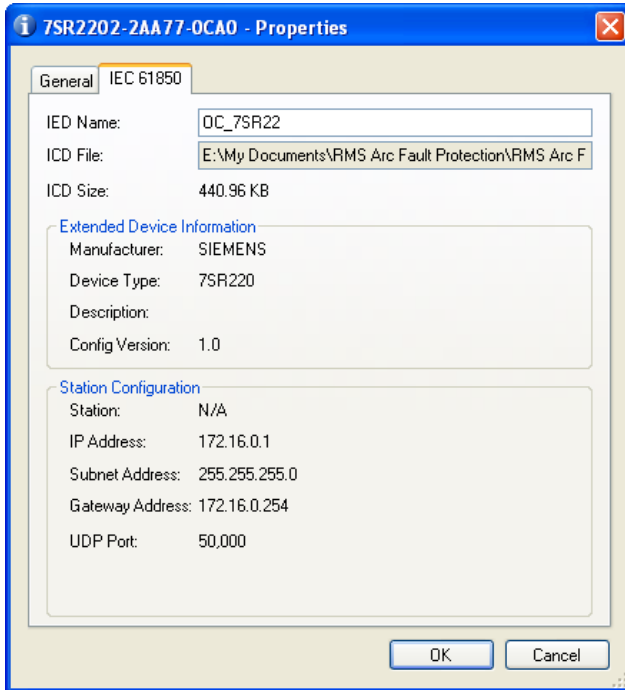

Next we will add the RMS 1S24 IED which is added as a Third Party ICD File. You will need to have the 1S24 ICD file which is available through RMS.

Choose Insert and Third Party ICD File and you will be presented with the following file selection, choose the ICD file that has been supplied by RMS.

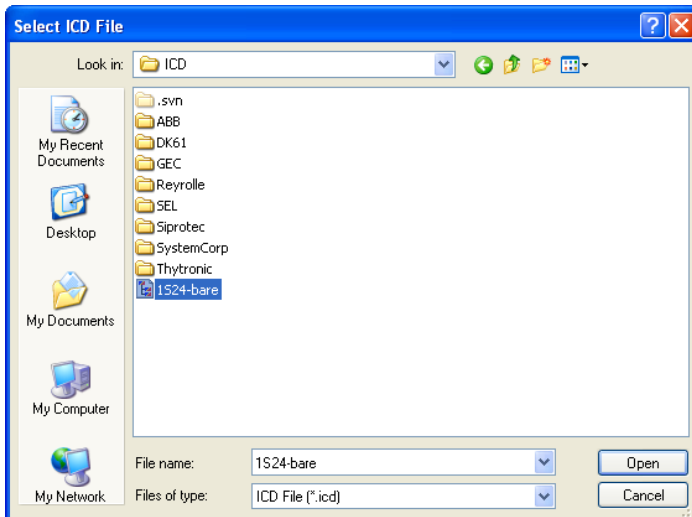





The 1S24 IED has now been added to your project.

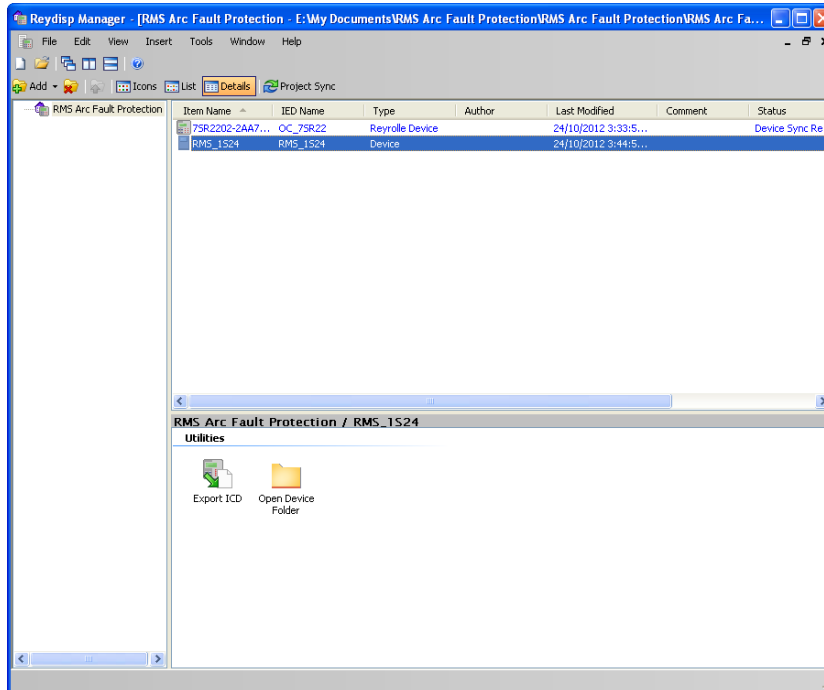

You can nominate a meaningful IED name for the 1S24 IED by right clicking on the IED and choosing properties.

Now we will add an IEC61850 Station, choose Insert and Station.

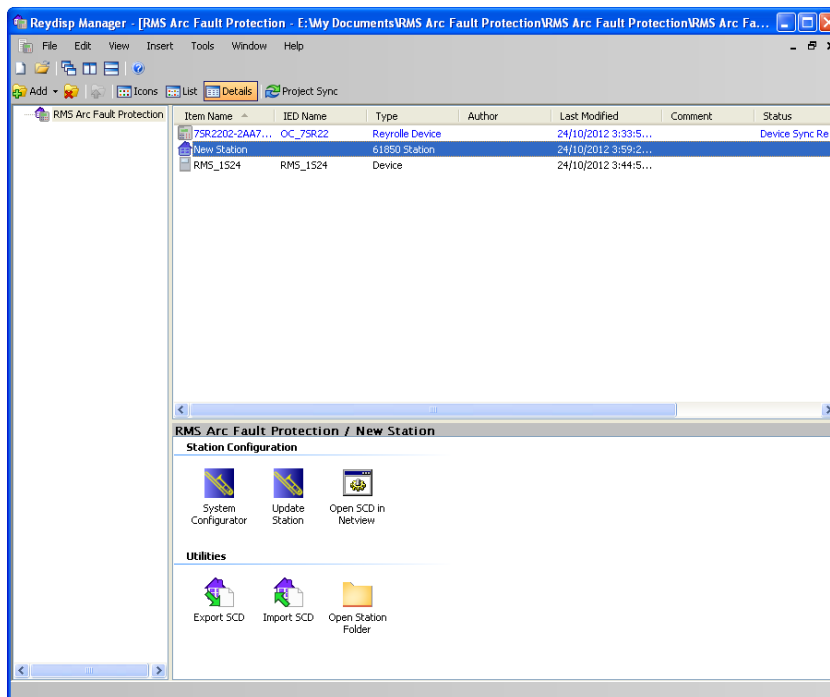



We can give the Station a meaningful name by editing the Item Name. We then nominate the Station Devices to be included in the Station by right clicking on the Station and choosing properties.

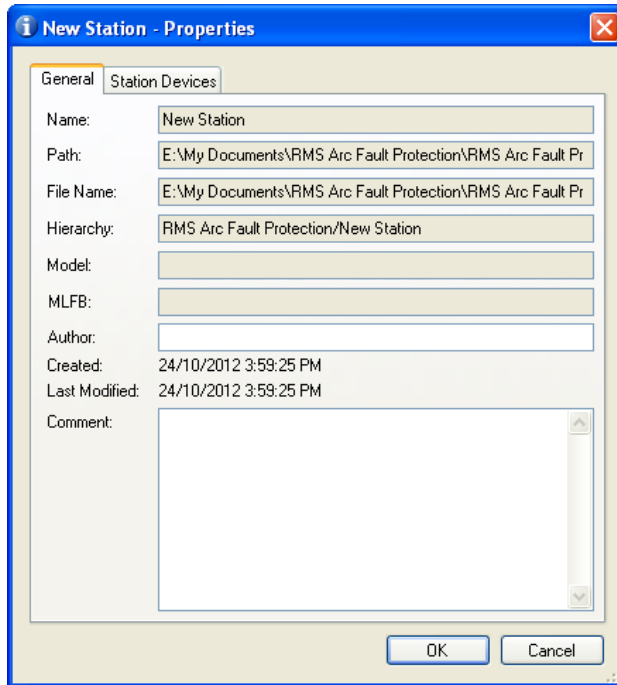

Select Station Devices and you will see a selection of available unassigned IEDs

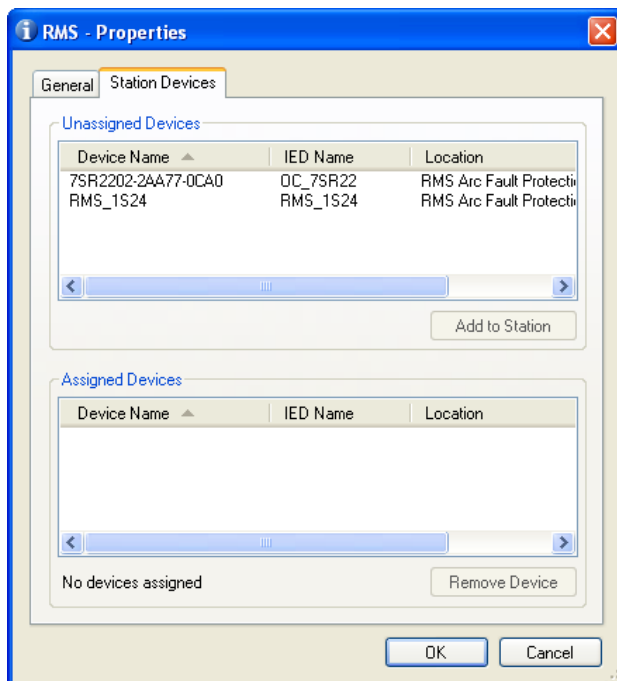

FS 6 0 4 8 6 0

Visit [www.rmspl.com.au](http://www.rmspl.com.au) for the latest product information.

Page Due to RMS continuous product improvement policy this information is subject to change without notice. 1S24\_Guide/Iss C/12/10/15



Select the IEDs

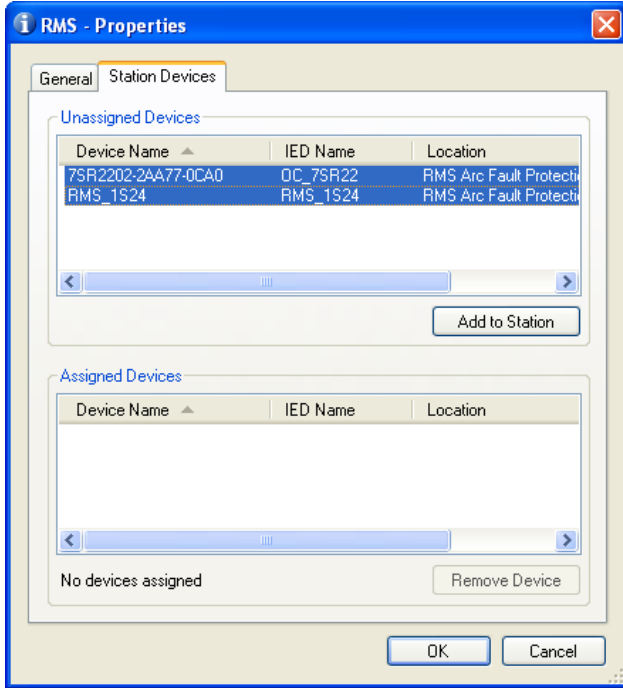

Press Add to Station.

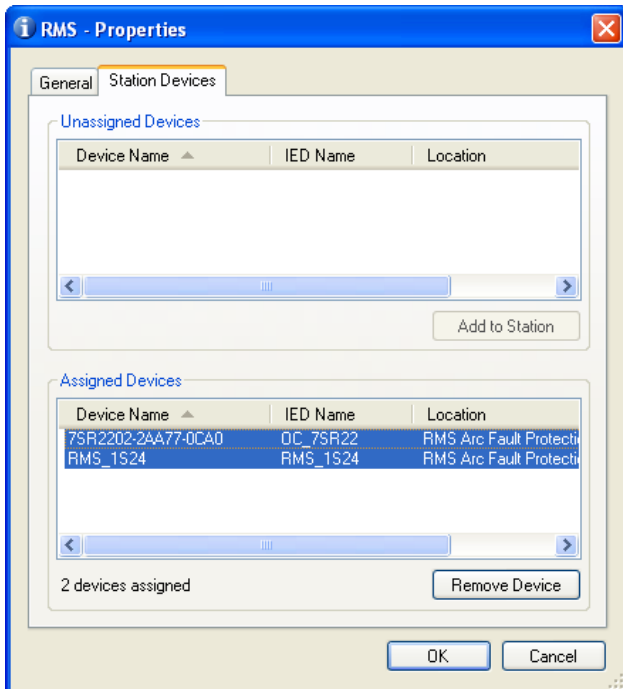

Press OK to Assign the Devices to the Station.



FS 6 0 4 8 6 0



## System Configuration – Network View

We now need to configure the IP Addressing for our Station LAN and the Goose Linkages for our Goose messages.

With the Station highlighted Double Click the System Configurator Button, this will start the Digsy System Configurator in the Network view.

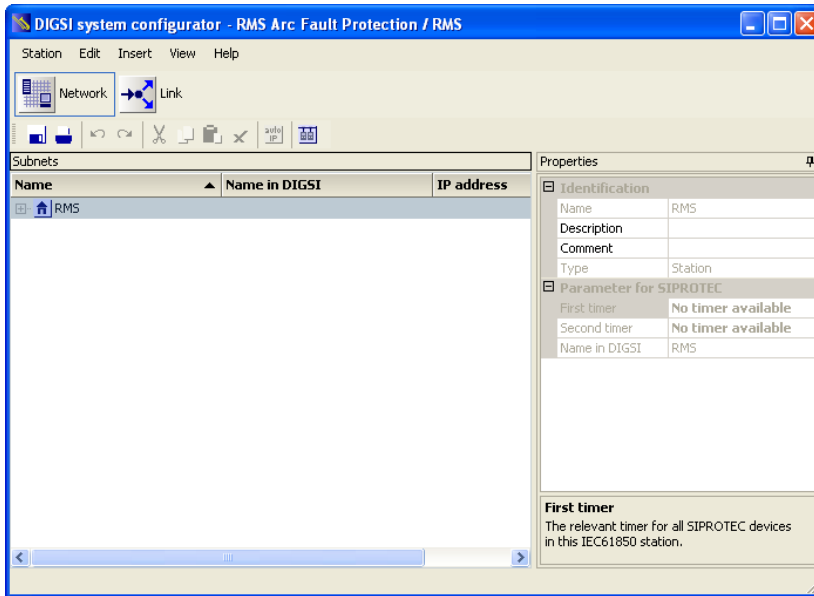

Expanding the RMS Station will present the Subnets associated with the Station.

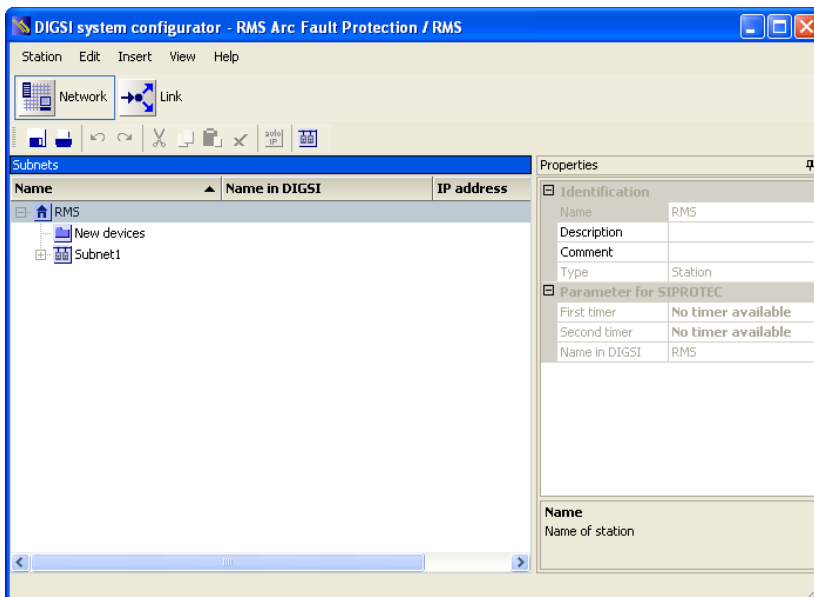



Clicking on the Subnet will reveal the IP Start address, Subnet mask and standard gateway settings.

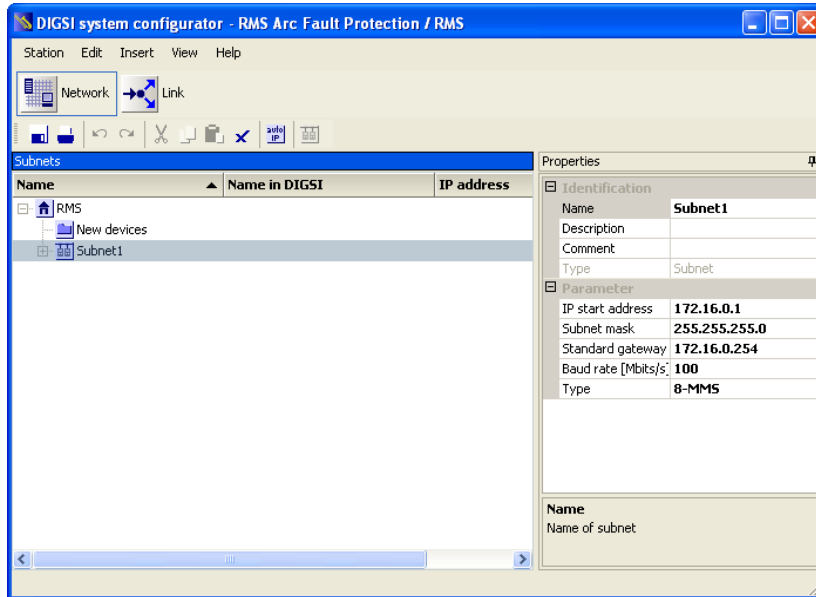

We can set the IP start address for our network for convenience, in this case 192.168.0.1. The Standard Gateway may also be set at this point if one exists.

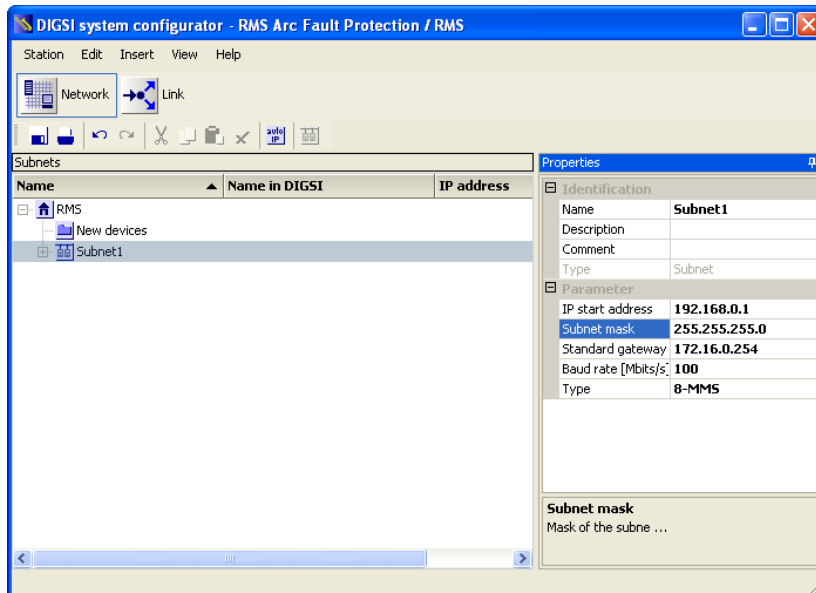

FS 6 0 4 8 6 0



Expanding Subnet1 will reveal the IEDs that we previously assigned to the Station.

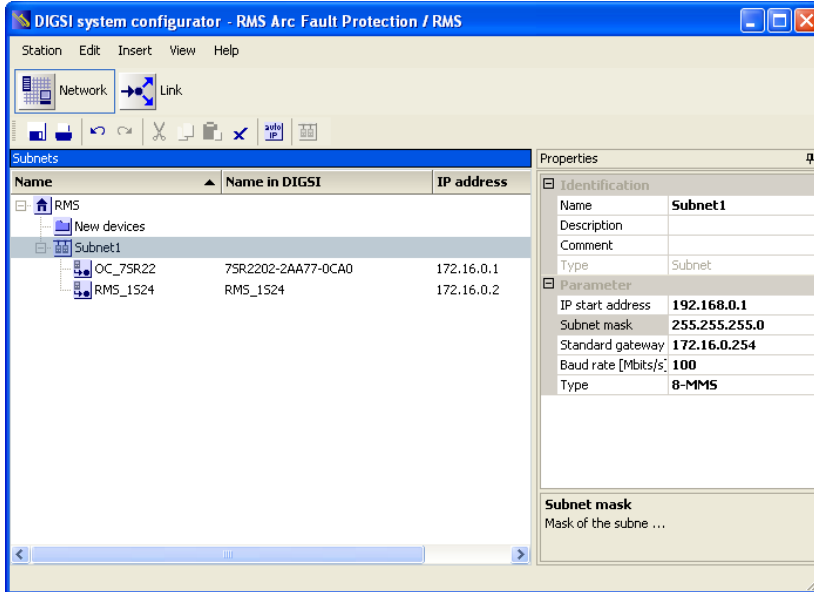

The individual devices may be selected to set their IP addresses.

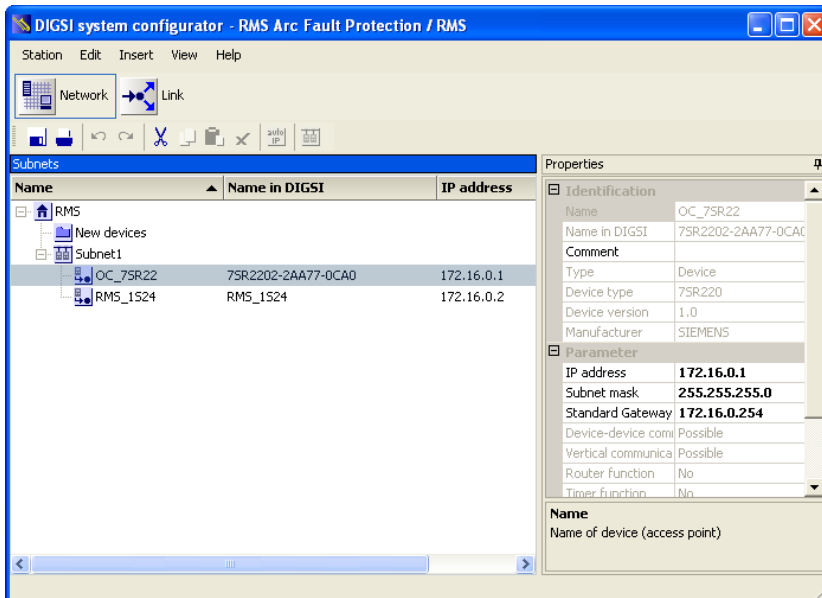

Alternatively at the Subnet level the IP addressing may be automatically allocated starting at the IP start address previously set for the Subnet by pressing the auto IP button.



FS 6 0 4 8 6 0



We'll choose to auto allocate the IP addressing, the result is shown below with the IP address of each device being incremented and unique.

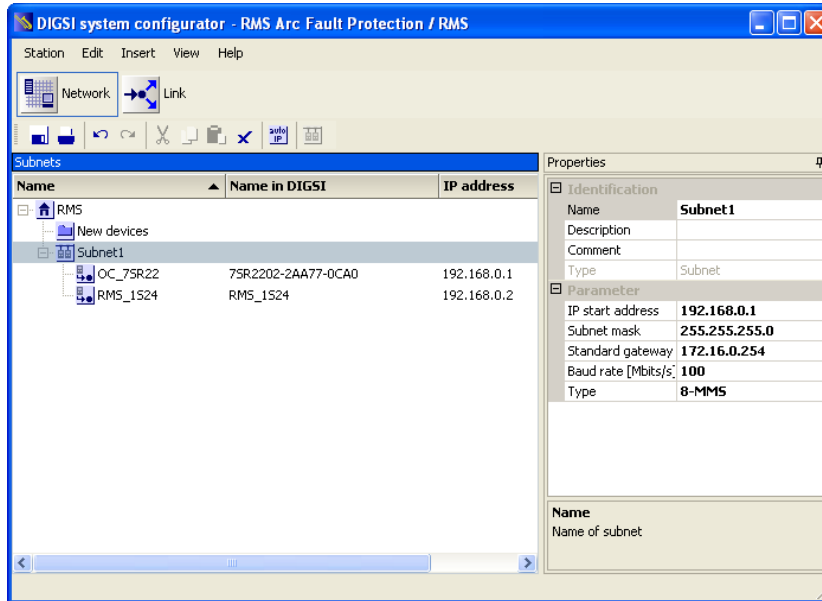

## System Configuration – Link View

With the network addressing having been completed we'll now create our GOOSE applications and associated GOOSE linkages.

The screenshot below shows the link view with the RMS Station:

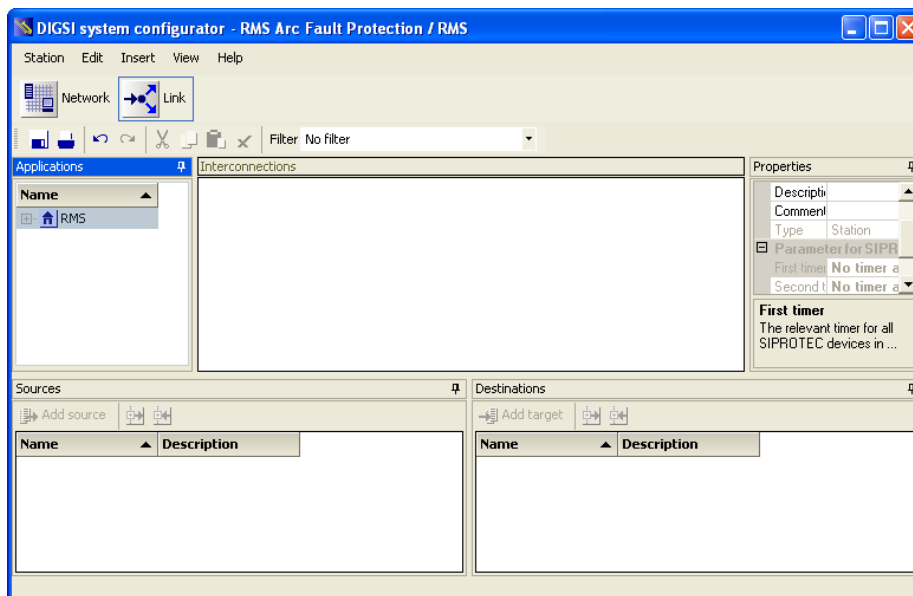



The Applications window lists all the applications by Station, drilling down into the RMS station will reveal the Subnets and any associated reports or GOOSE applications.

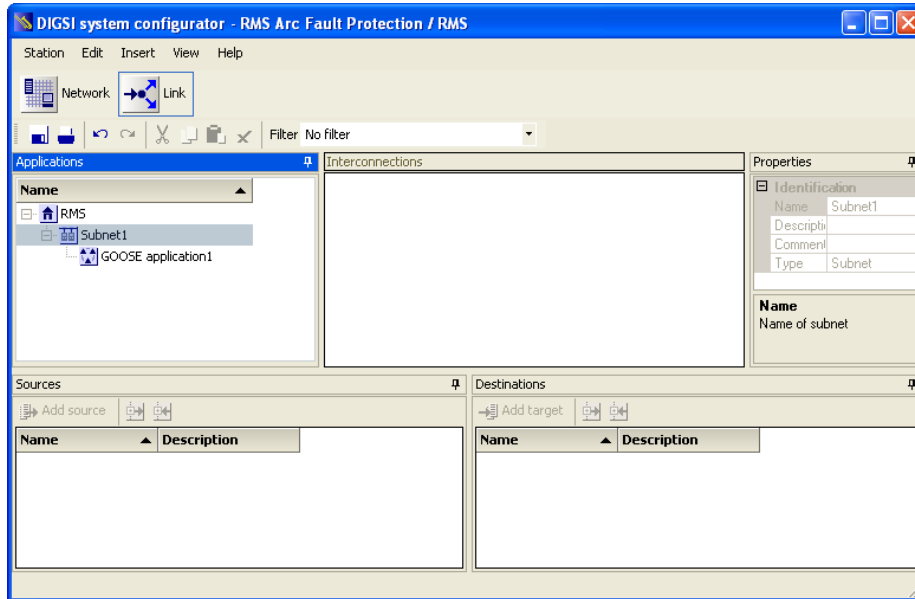

An existing GOOSE application may be used or alternatively a New GOOSE application created. For our example we'll use the existing GOOSE application 1, selecting this application reveals the associated IEDs as sources and destinations.

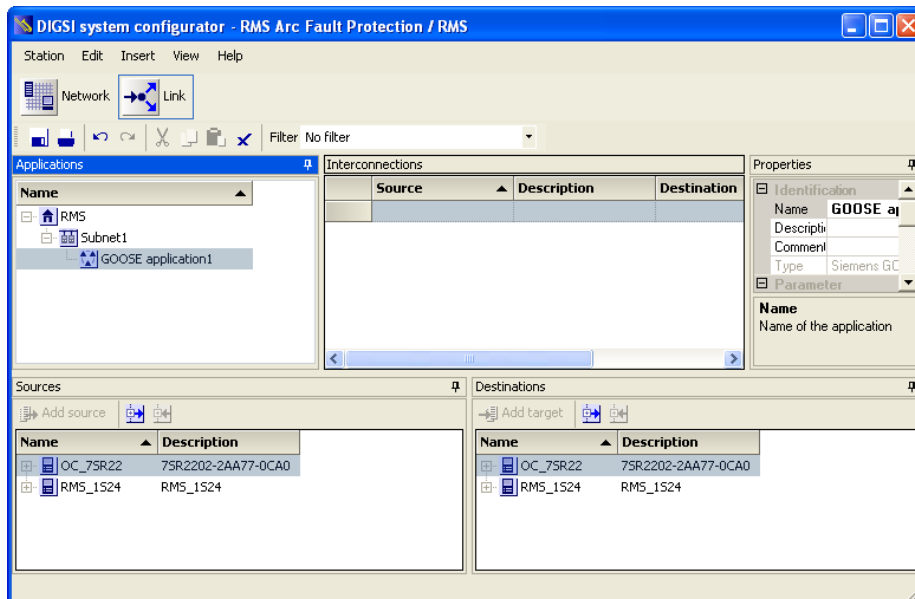

Expanding the respective IEDs in the Sources and Destinations windows will show the Logical Nodes and their associated Data Objects.





Firstly we'll select the RMS\_1S24 IED and expand RMS\_SARC1 and choose FADet to Add as a Source.

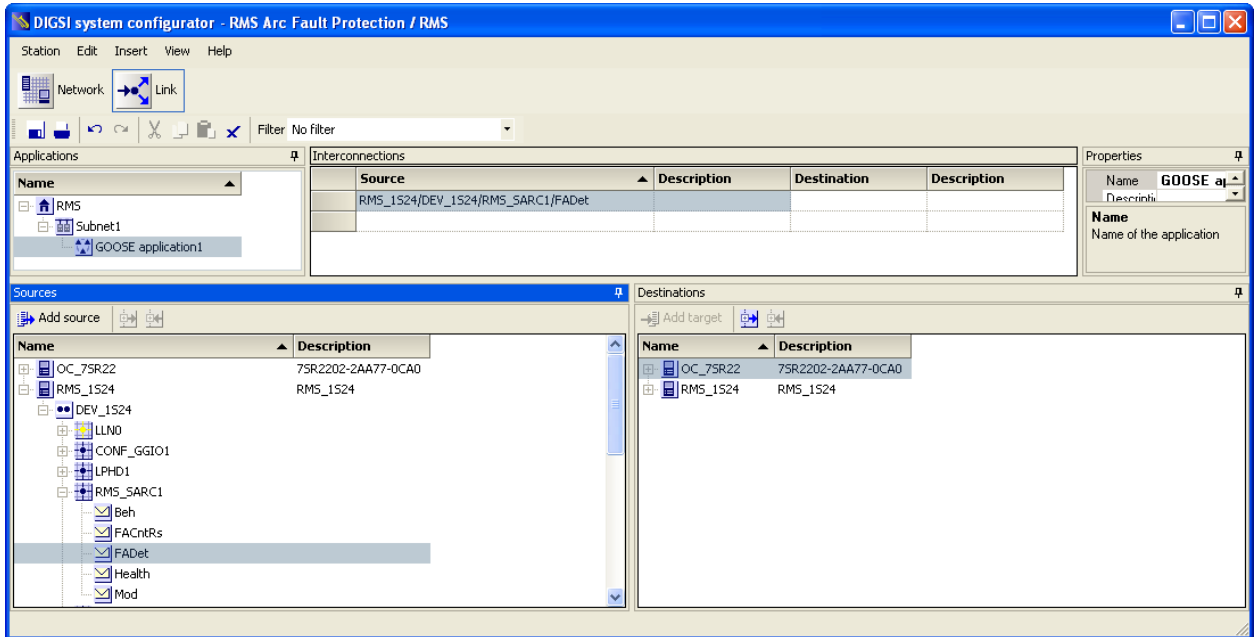

Once Added as a source it will appear in the interconnections. In turn add all of the required source SARCs.

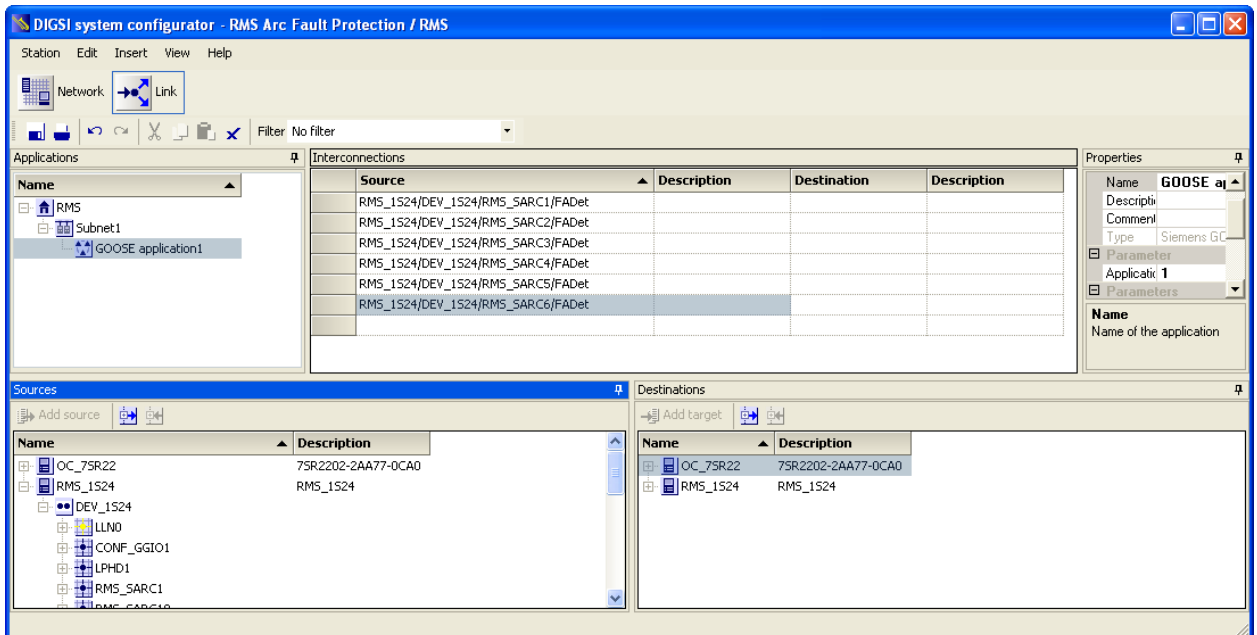

FS 6 0 4 8 6 0



The SARCs are linked to the respective 7SR22 IED Single Point Input GGIO chosen from the Destinations window (refer also to the Allocation table in the earlier part of this example).

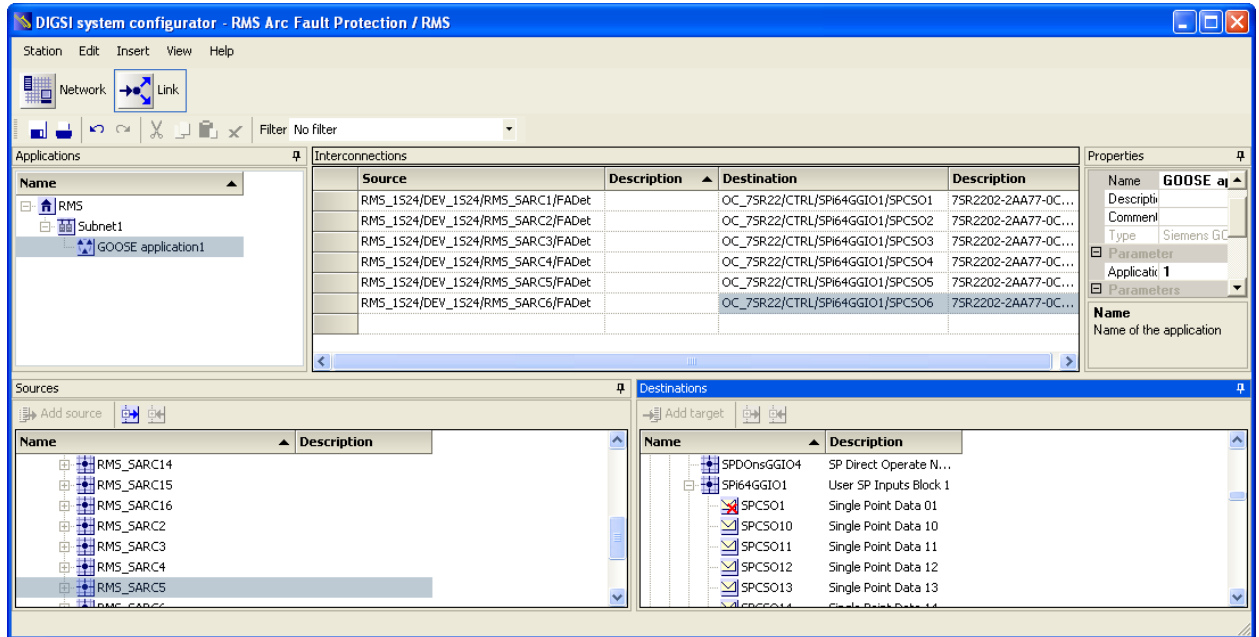

With the linkages complete save the configuration.



## Creating the 1S24 .cid File

We know need to create a .cid file which we will use at a later stage of the IED Configuration process.

Go to the Network screen, select the 1S24 IED, right click and select Export IEC61850 device configuration.

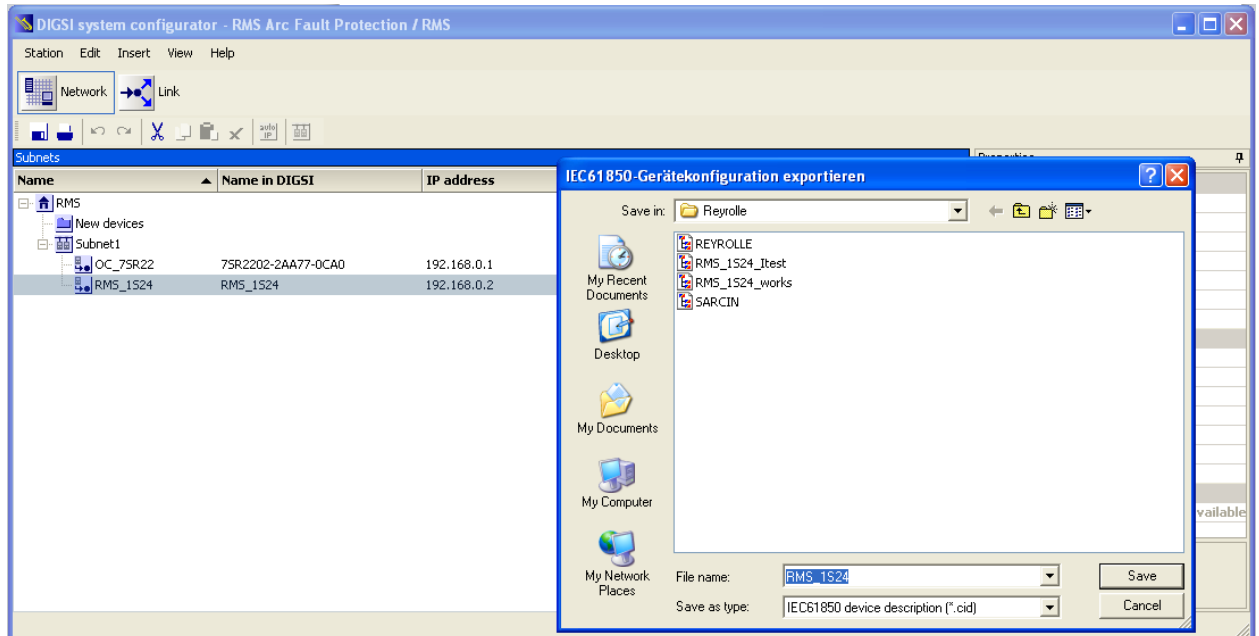

Save the file for later 1S24 configuration.

System configuration is now complete.



## 1S24 IEC61850 Configuration

### The .cid File

The 1S24 requires a .cid file that incorporates the IEC61850 Substation Project Configuration including the Report datasets that must be sent and where they are sent to.

The Project Configuration is contained in the .cid file for the 1S24 created earlier from our Substation configuration process example and needs to be loaded into the 1S24 IED.

### FTP 1S24.cid File

We will be using the Beck's @CHIPTOOL software utility to establish a terminal session with the 1S24 and to FTP the .cid file.

Download @CHIPTOOL for free from:

[http://www.beck-ipc.com/en/download/licence.asp?id=chiptool\\_install&l=1](http://www.beck-ipc.com/en/download/licence.asp?id=chiptool_install&l=1)

Run @CHIPTOOL on the PC.

The Tool will detect any 1S24 devices on the network as seen by the screen shot below:

!	Snr	Name	DHCP	IP	Netmask	Gateway	Target	ID	IfIdx	RTOS	IfType
	016C1C	RMS 1S24	No	192.168.0.221	255.255.255.0	192.168.0.1	SC143	003056A16C1C	2:0	V1.51	ETH



With the 1S24 selected in the @CHIPTOOL screen we will establish an FTP session by choosing Tools and FTP-Client.

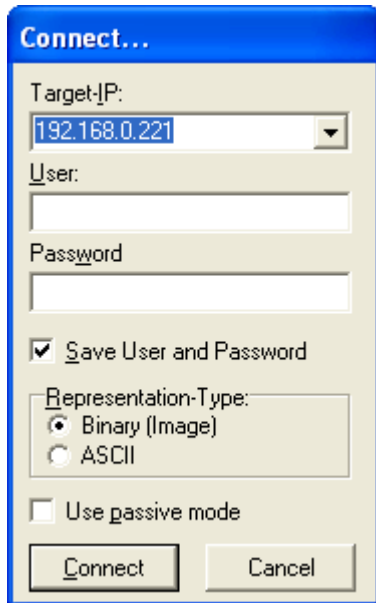

Enter the following Username and Password for the FTP session :

User : ftp

Password : ftp

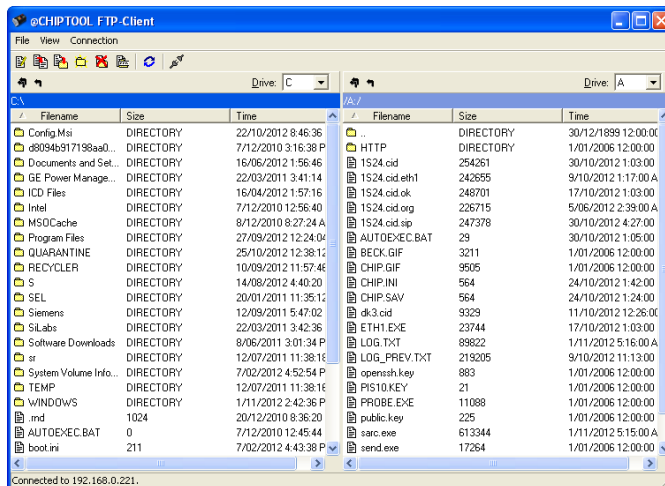

You will be presented with 2 file directories; the left side is the source directory and the right side A:/ is the 1S24.

Locate and select the saved 1S24.cid file created earlier, right click on the file and copy it to the A:/ drive.



Once copied, ensure that any existing 1S24.cid file in the A:/ drive is renamed or deleted (right click on the file for renaming deletion options).

Then select the copied file in the A:/ drive, right click and ensure it is renamed as 1S24.cid.

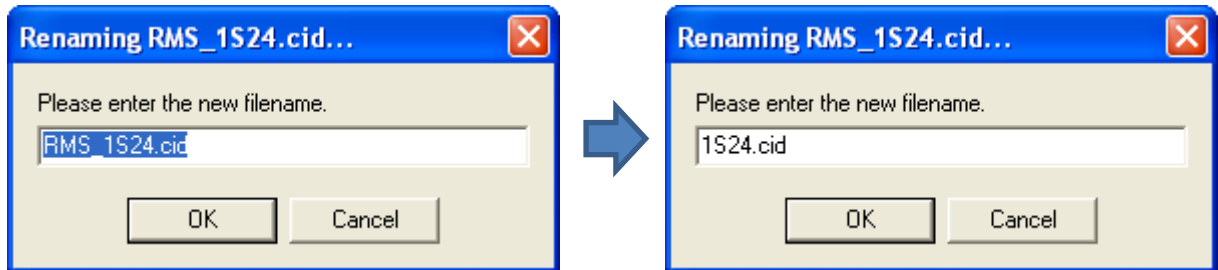

### Rebooting the 1S24 with the New 1S24.cid File

A reboot of the 1S24 is required once the new 1S24.cid file has been loaded.

The reboot can be done either via powering down and repowering the device or by pressing and holding the Flag Reset button for about 5 sec until all the LEDs start flashing, refer to Reboot under Monitor Indications.

Alternatively you can set up a terminal session to reboot the 1S24 using @CHIPTOOL.

Using @CHIPTOOL select the 1S24 and choose Tools and Terminal.

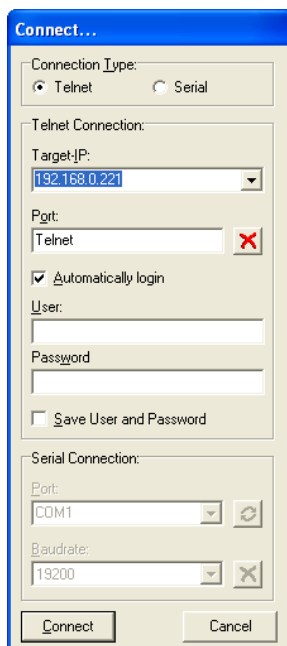

Enter the following Username and Password for the terminal session :





User : tel  
Password : tel

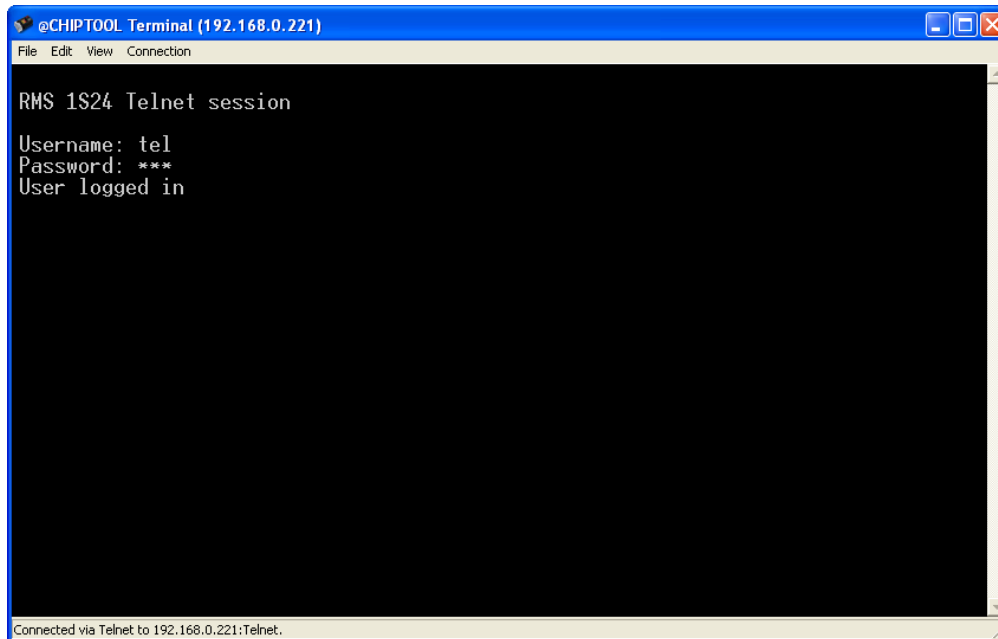

Use CTRL-F to check the context.

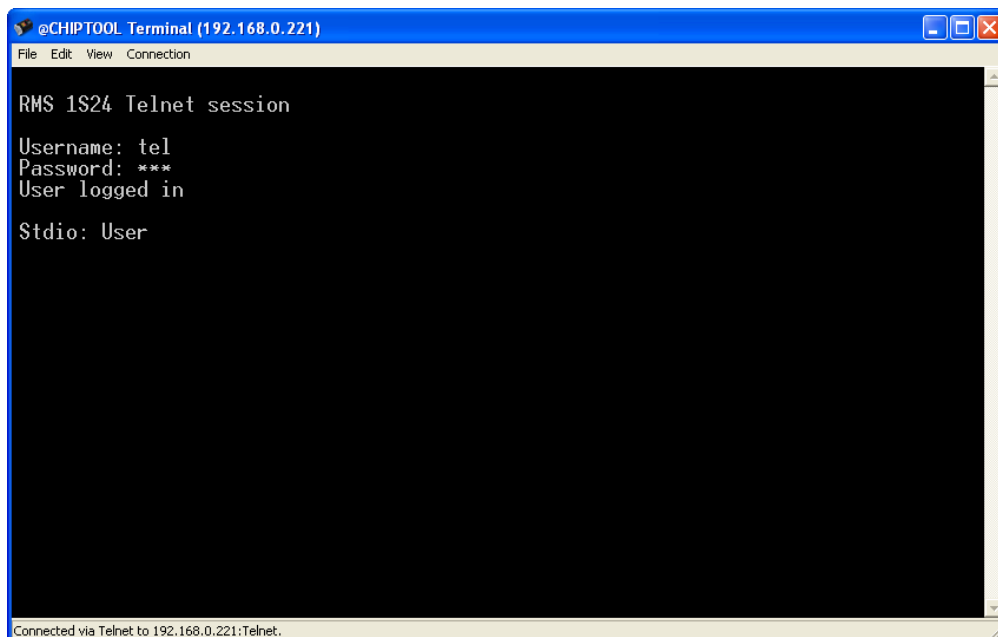

You need to be in Shell. CTRL-F to switch the context to Shell.





```
@CHIPTOOL Terminal (192.168.0.221)
File Edit View Connection

RMS 1S24 Telnet session
Username: tel
Password: ***
User logged in

Stdio: User
Stdio: Both
Stdio: Shell

Connected via Telnet to 192.168.0.221:Telnet.
```

Press enter to make the command prompt visible.

```
@CHIPTOOL Terminal (192.168.0.221)
File Edit View Connection

RMS 1S24 Telnet session
Username: tel
Password: ***
User logged in

Stdio: User
Stdio: Both
Stdio: Shell

A:\>
```







```
@CHIPTOOL Terminal (192.168.0.220)
File Edit View Connection

RMS 1S24 Telnet session
Username: tel
Password: ***
User logged in
Stdio: Shell

A:\>reboot

Connected via Telnet to 192.168.0.220:Telnet.
```

Type in Reboot at the command prompt, the 1S24 will now restart and the LEDs indicate per a normal power up, refer to Power Up - Monitor Indications.

When all the LEDs stop flashing the 1S24 configuration is complete.





## Subscribing Reyrolle 7SR22 IED Configuration

### Logic Configuration

Our application is to employ a current check using the pickup of an Instantaneous Overcurrent Element (50-1) to qualify an Arc Sensor operation. The following sections outline the logic implemented.

### User Output Allocation

Using the previously defined ARC Fault Sensor Zones we will nominate the User Outputs that will capture the resultant SARC operation and current check logic.

Zone Coverage	Colour	SARC Allocation	User Output
Feeder Exit Termination Chamber		SARC 1	User Output 1
Feeder CB Chamber		SARC 2	User Output 2
Bus		SARC 3 SARC 4	User Output 2
Incomer CB Chamber		SARC 5	User Output 3
Incomer Termination Chamber		SARC 6	User Output 3



## Current Check Logic

The SARC GOOSE Trips are qualified by the SARC quality and a current check in our current check logic. The quality bit can be used for blocking purposes such as testing or isolations.

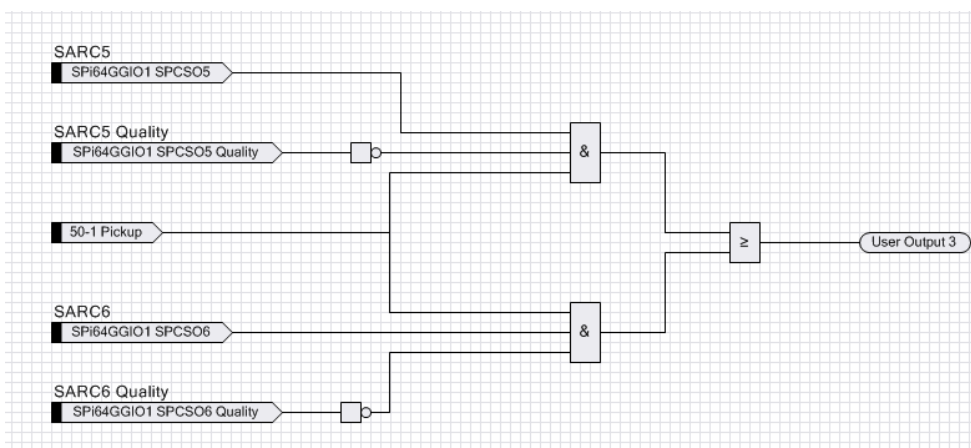
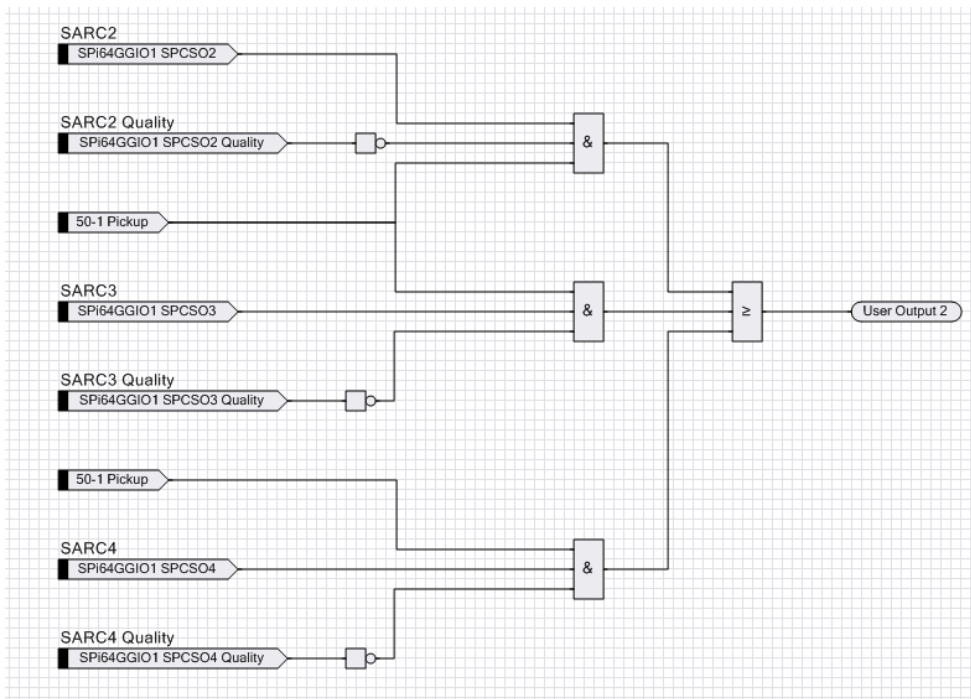
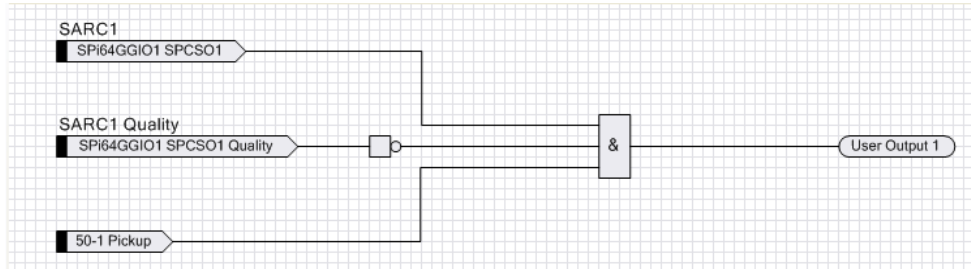



## Binary Output Allocation for Circuit Breaker Tripping

The following User Output to Binary Output allocations completes our ARC Fault Trip with Current Check.

SARC Operation	Zone Coverage	User Output	Binary Output	Trip
SARC 1	Feeder Exit Termination Chamber	User Output 1	BO2	1A CB
SARC 2	Feeder CB Chamber	User Output 2	BO3	TR1 LT CB
SARC 3 or SARC 4	Bus	User Output 2	BO3	TR1 LT CB
SARC 5	Incomer CB Chamber	User Output 3	BO4	Upstream
SARC 6	Incomer Termination Chamber	User Output 3	BO4	Upstream

The screenshot shows the User Output to Binary Output allocation in the setting editor of Reydisp Manager.

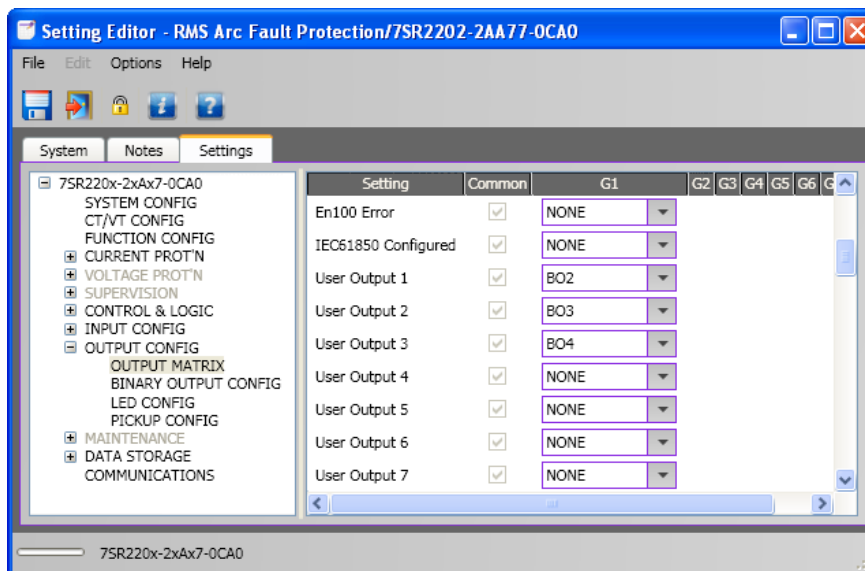

Complete any other Protection settings otherwise required and save your setting.

## Device Synchronization

With all IED settings, IED Logic and IEC61850 configuration complete we now need to synchronize the device.

Reydisp Manager will manage the file transfer process to the 7SR22 IED and upon completion the 7SR22 will be able subscribe to SARC Goose messages from the 1S24 IED.



FS 6 0 4 8 6 0

Visit [www.rmspl.com.au](http://www.rmspl.com.au) for the latest product information. Page

Due to RMS continuous product improvement policy this information is subject to change without notice. 1S24\_Guide/Iss C/12/10/15



## Monitor Indications

### Front Layout

The picture below depicts the indications provided on the front of the Arc Fault Monitor.

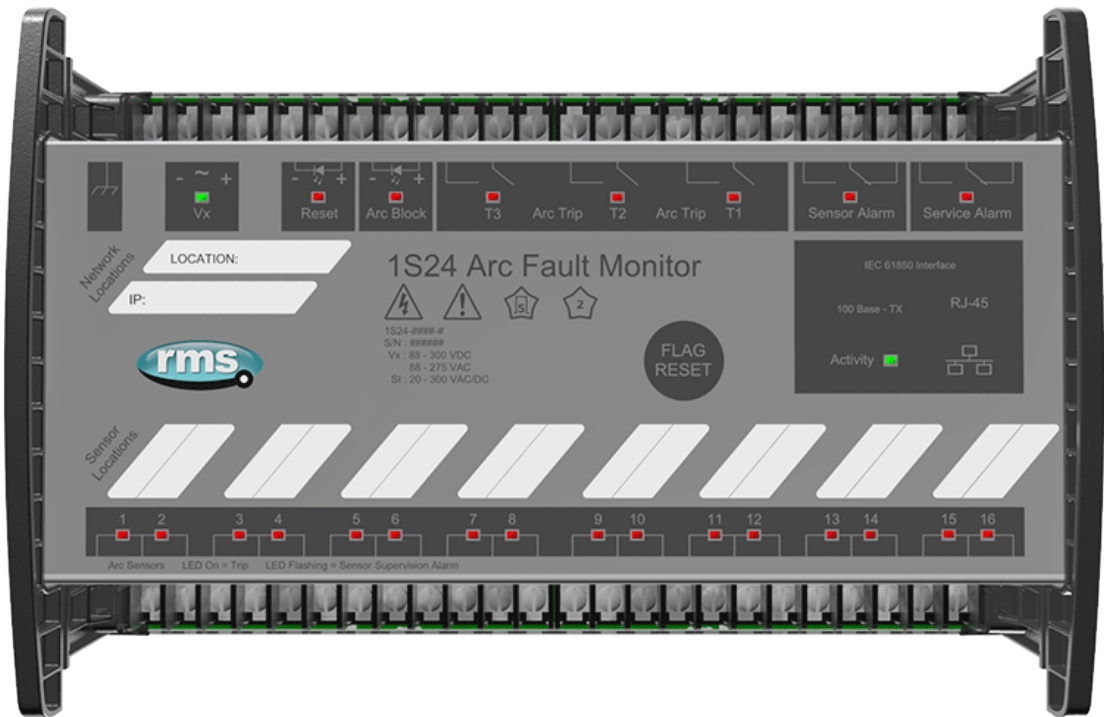



### Power Up

When powering up, all the Leds will flash once and then extinguish and then in turn sequentially illuminate 1 led at a time until all Leds are illuminated – the sequence takes about 30 secs during the boot cycle.

When the boot cycle is complete the 1S24 will indicate the current state.



## System Status

	<p>Auxiliary Supply or Relay Healthy Indication</p> <table border="1"> <thead> <tr> <th>LED State</th> <th>Meaning</th> </tr> </thead> <tbody> <tr> <td>On Solid</td> <td>Healthy</td> </tr> <tr> <td>Fast Flashing (approx. three times every sec)</td> <td>CID loading error</td> </tr> <tr> <td>Slow Flashing (approx. once every sec)</td> <td>SNTP sync fail</td> </tr> <tr> <td>Off</td> <td>Internal Communications failure</td> </tr> </tbody> </table> <p>Refer to the Commissioning section : Interpreting Vx Auxiliary Supply or Relay Healthy Indications for further details</p>	LED State	Meaning	On Solid	Healthy	Fast Flashing (approx. three times every sec)	CID loading error	Slow Flashing (approx. once every sec)	SNTP sync fail	Off	Internal Communications failure
LED State	Meaning										
On Solid	Healthy										
Fast Flashing (approx. three times every sec)	CID loading error										
Slow Flashing (approx. once every sec)	SNTP sync fail										
Off	Internal Communications failure										
	<p>Ethernet Activity</p>										

## Service Alarm

The module self-supervision checks the following:

- Auxiliary supply failure
- Internal supply rail is outside acceptable limits
- CPU Hardware watchdog failure

	<p>Service Alarm</p>
---	----------------------



### Arc Sensor Indicators

Indicate solid when an Arc Sensor has detected an Arc, the LEDs are reset after pressing the Flag Reset.



A flashing Arc Sensor LED indicates a failure of the sensor; refer to the Sensor Alarm indicator description.

### Arc Sensor Circuit Supervision

Indicates solid when an Arc Sensor has faulted either due to an open circuit, sustained short circuit (>10 sec) or high ambient lighting.



The affected sensor will be indicated by its front panel sensor LED 1-16 flashing.

The Sensor Alarm will self-reset upon the fault conditions being corrected.

### Arc Trip

Indicate solid when the respective assigned self-reset Arc Trip contacts operate. The LEDs reset when the Arc Trip contacts self-reset.



### Global Arc Block

Indicate solid when the Global Arc Block input is energised, all Arc Trips are blocked (both IEC61850 and Arc Trip outputs).





FS 6 0 4 8 6 0

Visit [www.rmspl.com.au](http://www.rmspl.com.au) for the latest product information.

Page 67  
Due to RMS continuous product improvement policy this information is subject to change without notice. 1S24\_Guide/Iss C/12/10/15



## Flag Reset

		To reset the ARC Sensor LEDs
		The ARC sensor LEDs may also be reset by energising the binary input

## Reboot

	<p>A reboot is achieved by applying power to the relay, all the Leds will flash once and then extinguish and then in turn sequentially illuminate 1 led at a time until all Leds are illuminated – the sequence takes about 30 secs.</p> <p>Alternatively if the relay is powered, hold down the Flag Reset button for about 6 sec until all of the Leds (except Service) start flashing, and then release the Flag Reset button. The LEDs will continue to flash for approx. 9 secs and then extinguish and then in turn sequentially illuminate 1 led at a time until all Leds are illuminated – the sequence takes another 20 secs approx.</p> <p>When the boot cycle is complete the 1S24 will indicate the current state.</p> <p>The reboot must be used after loading in new .icd files into the IED and restarting the software process with the new 61850 configurations.</p> <p>The reboot may also be required if for some reason the 1S24 does not respond to web server commands or becomes unresponsive to ftp or terminal sessions.</p>
---	---





## Reset to Factory Default

	<p>With the relay unpowered, hold down the Flag Reset button and power up the relay, continue holding down the reset button until the Leds commence flashing rapidly (approx. 12 secs) then release the reset button. After releasing the reset button all of the Leds (except Service) will continue flashing rapidly and then extinguish (approx. 10 secs). The Leds will then in turn sequentially illuminate 1 led at a time until all Leds are illuminated – the sequence takes another 20 secs approx.</p> <p>When the boot cycle is complete the 1S24 will indicate the current state.</p> <p>The Cold Boot is used for reverting the IED back to factory default settings including default passwords.</p>
--	--



FS 6 0 4 8 6 0



## Firmware Update

### Introduction

An FTP tool is required to load firmware updates into the 1S24; @CHIPTOOL mentioned earlier in the manual allows HTTP, FTP and Telnet sessions.

### Firmware Package

The contents of a firmware update package will contain a directory called A\_drive:

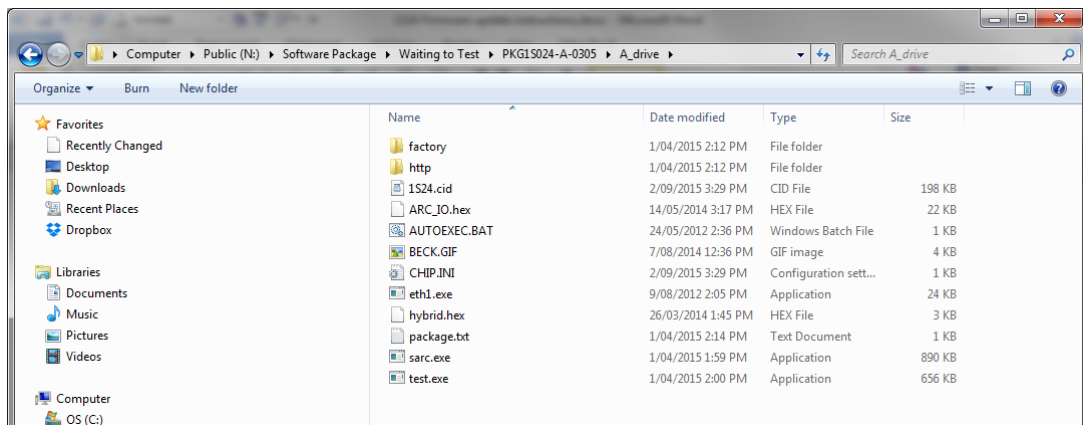

Using an FTP tool transfer across all files and subdirectories to the A:/ drive of the device.

In the FTP tool select all files residing on your PC located under the software package \A\_drive, right click on the selection and choose copy:

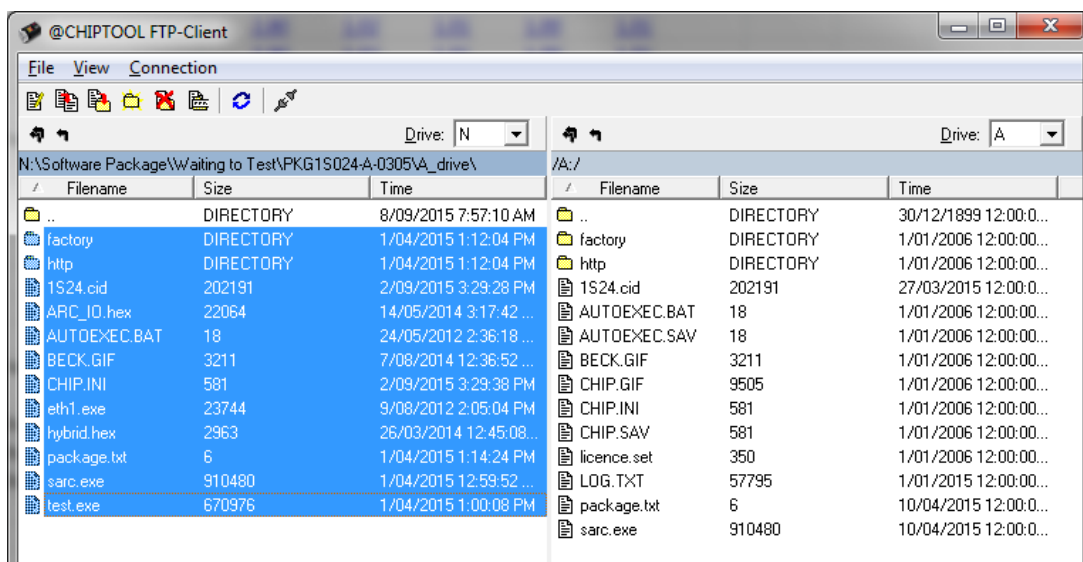

FS 6 0 4 8 6 0



These files will then transfer across to the 1S24.

Then reboot the device.

Set up a web browser session of the device, you should get a similar screen to the following:

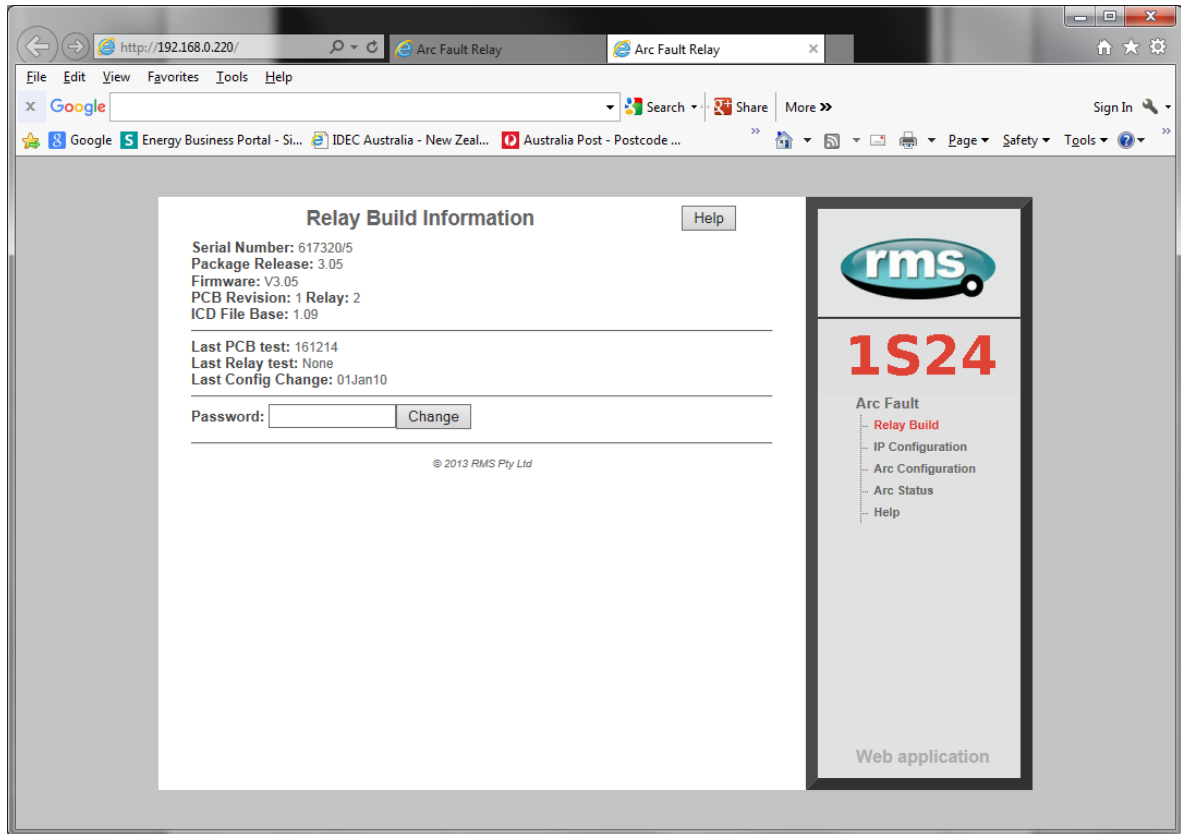

All is well and the 1S24 has been upgraded!





## Trouble Shooting

### License file not valid or present

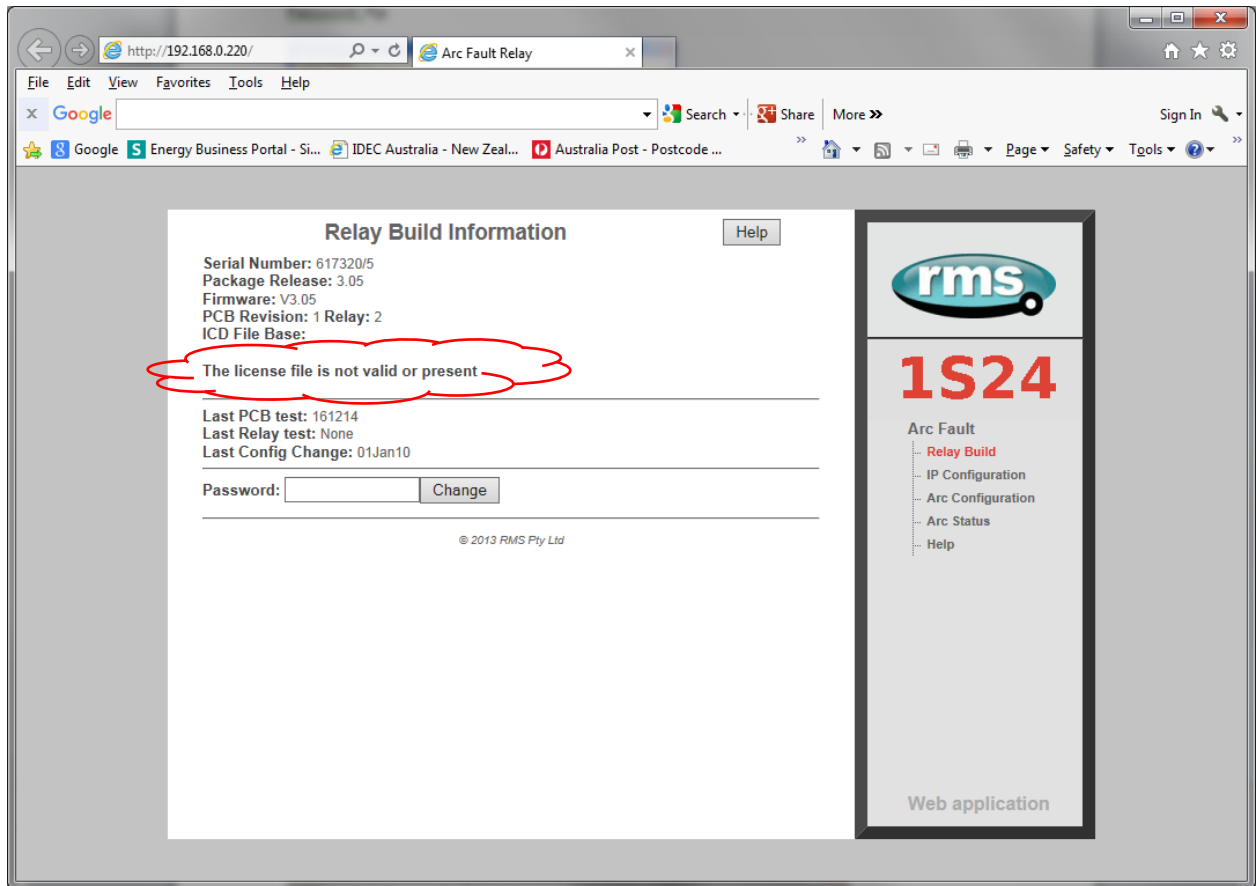

Using an FTP tool view the VA\_drive and check whether the license.set file is present.

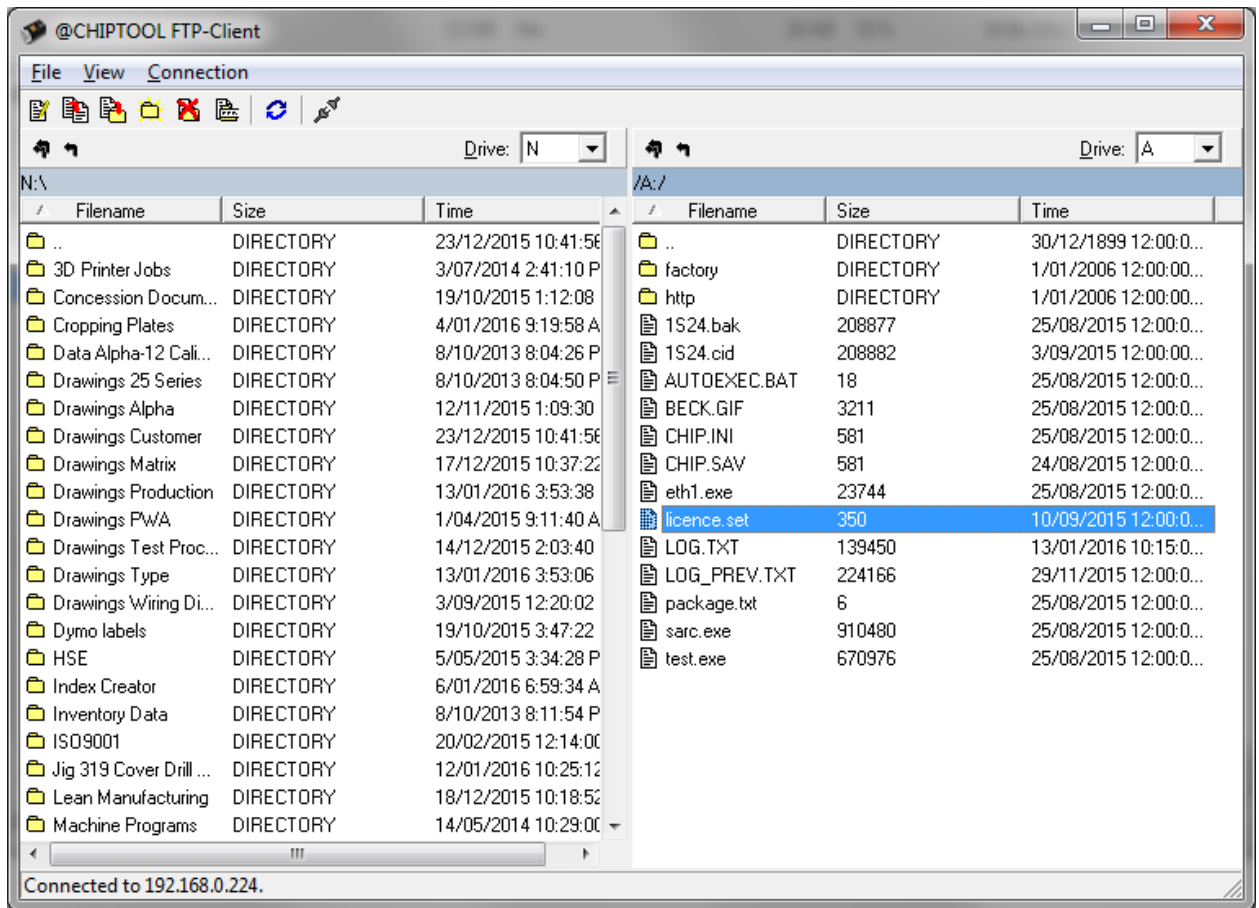

Later 1S24 builds have introduced a license key which is installed in the factory and cannot be reinstalled by the end user.

If the licence.set file is still present it is recommended that the contents of the VA\_drive be reinstalled per the Firmware Update section of the User Guide. If you need a copy of your Firmware please contact your RMS representative for further assistance.

If the licence.set file is not present please contact your RMS representative for further assistance providing the Beck Chip serial number, with this information a replacement copy of the device licence.set file can be supplied.

The Beck Chip serial number can be viewed using ChipTool :

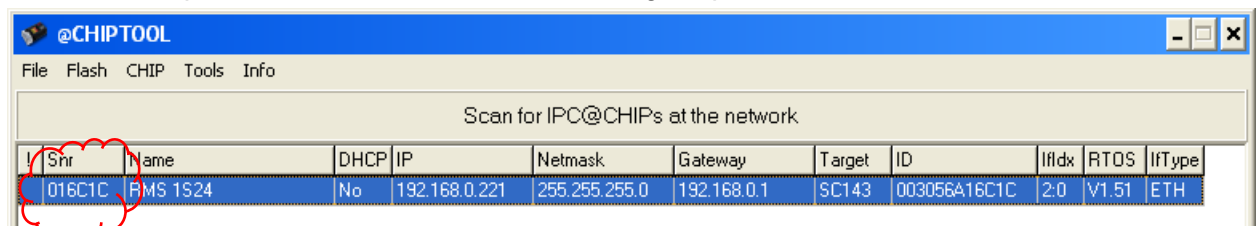



## Invalid IP Address Specified in ICD File

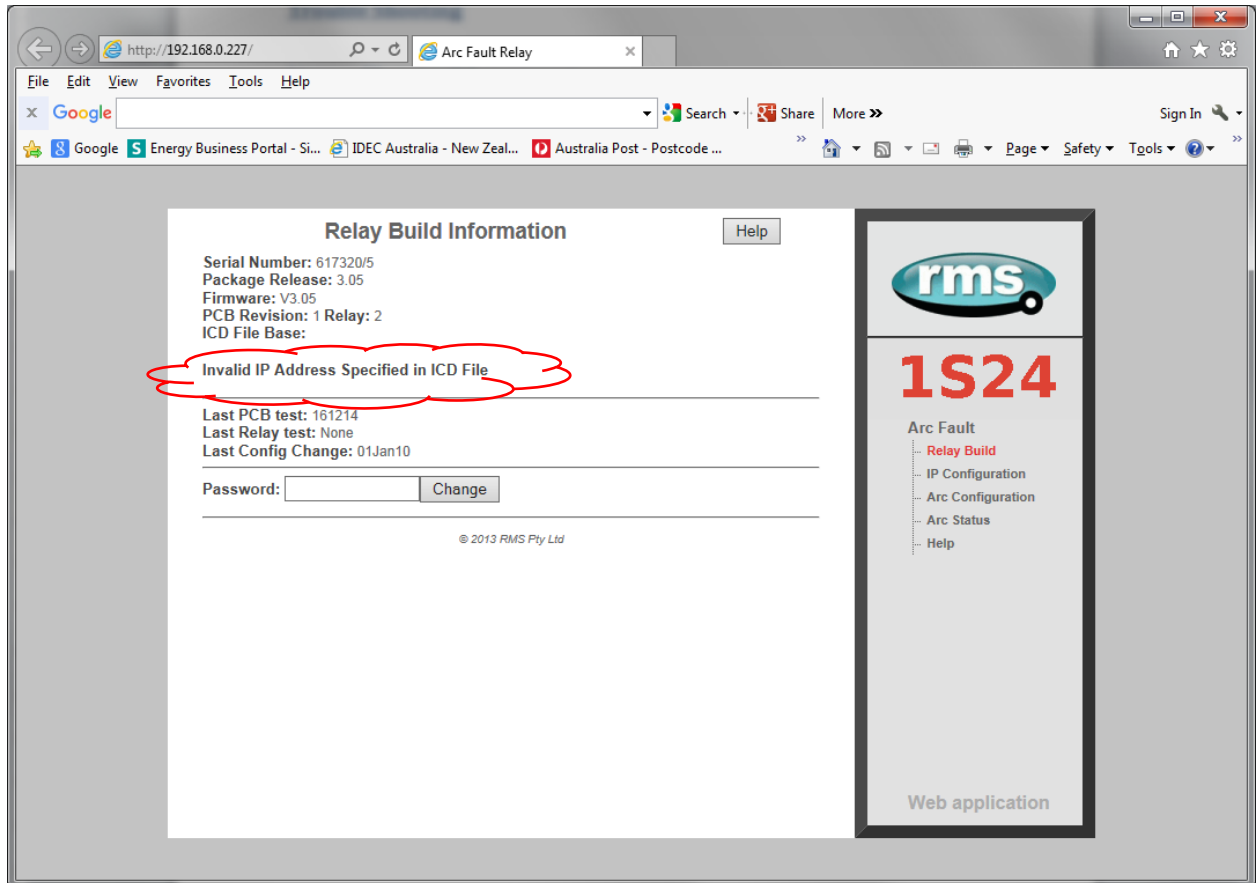

If you get the above message displayed in the relay build screen then the IP address setting in the device is not in alignment with the ip address in the 1S24.cid file.

Either edit the 1S24.cid file or amend the ip configuration in the device so that the ip addresses are in alignment – if amending the 1S24.cid file be mindful that you may disable any Goose messages created during an earlier IEC61850 system configuration!

If editing the 1S24.cid file, there should only be one instance you need to change for example:





```



fp7DA7.tmp - Notepad
File Edit Format View Help
<?xml version="1.0" encoding="UTF-8"?>
<SCL xmlns="http://www.iec.ch/61850/2003/SCL" xmlns:sip4="http://www.siemens.com/SCL" xmlns:xsd="http://www.w3.org/2001/XMLSchema">
  <Header id="RMS_1S24" version="2" revision="00" nameStructure="IEDName">
    <Text>ICD-File for device: RMS_1S24</Text>
  </Header>
  <Communication>
    <SubNetwork type="8-MMS" name="Subnet1">
      <ConnectedAP iedName="RMS_1S24" apName="SubstationRing1">
        <Address>
          <P type="IP">192.168.0.220</P>
          <P type="IP-SUBNET">255.255.255.0</P>
          <P type="OSI-AP-Title">1,1,9999,1</P>
          <P type="OSI-AE-Qualifier">12</P>
          <P type="OSI-PSEL">00000001</P>
          <P type="OSI-SSEL">0001</P>
          <P type="OSI-TSEL">0001</P>
          <P type="IP-GATEWAY">192.168.0.1</P>
          <P type="S-Profile">1</P>
        </Address>
        <GSE IdInst="DEV_1S24" cbName="Control_Zone_1_4">
          <Address>
            <P type="MAC-Address">01-0C-CD-01-00-01</P>
            <P type="VLAN-PRIORITY">4</P>
            <P type="VLAN-ID">000</P>
            <P type="APPID">0001</P>
          </Address>
        </GSE>
        <GSE IdInst="DEV_1S24" cbName="Control_Zone_5_8">
          <Address>
            <P type="MAC-Address">01-0C-CD-01-00-02</P>
            <P type="VLAN-PRIORITY">4</P>
            <P type="VLAN-ID">000</P>
            <P type="APPID">0002</P>
          </Address>
        </GSE>
        <GSE IdInst="DEV_1S24" cbName="Control_Zone_9_12">
          <Address>
            <P type="MAC-Address">01-0C-CD-01-00-03</P>
            <P type="VLAN-PRIORITY">4</P>
            <P type="VLAN-ID">000</P>
            <P type="APPID">0003</P>
          </Address>
        </GSE>
      </ConnectedAP>
    </SubNetwork>
  </Communication>
</SCL>

```

## System Status

Check the Vx LED for other useful trouble shooting information.

### System Status

	Auxiliary Supply or Relay Healthy Indication										
	<table border="1"> <thead> <tr> <th>LED State</th> <th>Meaning</th> </tr> </thead> <tbody> <tr> <td>On Solid</td> <td>Healthy</td> </tr> <tr> <td>Fast Flashing (approx three times every sec)</td> <td>CID loading error</td> </tr> <tr> <td>Slow Flashing (approx once every sec)</td> <td>SNTP sync fail</td> </tr> <tr> <td>Off</td> <td>Internal Communications failure</td> </tr> </tbody> </table>	LED State	Meaning	On Solid	Healthy	Fast Flashing (approx three times every sec)	CID loading error	Slow Flashing (approx once every sec)	SNTP sync fail	Off	Internal Communications failure
LED State	Meaning										
On Solid	Healthy										
Fast Flashing (approx three times every sec)	CID loading error										
Slow Flashing (approx once every sec)	SNTP sync fail										
Off	Internal Communications failure										
	Ethernet Activity										

Refer to the Commissioning section : Interpreting Vx Auxiliary Supply or Relay Healthy Indications for further details



FS 6 0 4 8 6 0

Visit [www.rmspl.com.au](http://www.rmspl.com.au) for the latest product information.

Due to RMS continuous product improvement policy this information is subject to change without notice. 1S24\_Guide/Iss C/12/10/15



# Commissioning

## Commissioning Preliminaries

Carefully examine the module to ensure that no damage has occurred during transit. Check that the model number and rating information are correct.

### Insulation

The relay, and its associated wiring, may be insulation tested between:

- all electrically isolated circuits
- all circuits and earth

An electronic or brushless insulation tester should be used, having a dc voltage not exceeding 1000V. Accessible terminals of the same circuit should first be strapped together. Deliberate circuit earthing links, removed for the tests, subsequently must be replaced.

### ARC Trip Verification

ARC Trip Verification will require a flash source to initiate sensor operation.

A high powered photographic flash is the most convenient means of initiating positive sensor operation.

Note that mobile phone or small compact camera flashes may not have sufficient power to cause sensor operation.

The RMS 'Arc Flash Timing Test Guide' outlines a suggested test setup to provide a flash source and determine ARC Trip times. The 'Arc Flash Timing Test Guide' is available on the RMS website:

[http://rmspl.com.au/wordpress/wp-content/uploads/2015/02/Arc\\_Flash\\_Timing\\_Test\\_Guide.pdf](http://rmspl.com.au/wordpress/wp-content/uploads/2015/02/Arc_Flash_Timing_Test_Guide.pdf)

Arc only tests are conducted as per the section 'Timing test of 1S25 (no current check)' substituting the wiring for the 1S25 with equivalent wiring for the 1S24.

Current check tests are conducted as per the section 'Timing test of 1S26', with the 1S30 connected to the 1S24, the current source connected to the current check relay and the 1S24 and subscribing current check relay connected via a IEC61850 Station Bus Lan for the transfer of Goose messages.

The 'Arc Flash Timing Test Guide' only requires the use of a conventional test set; end users may also find it beneficial to have access to an IEC61850 equipped test set which can aid in the observation of GOOSE traffic, undertaking GOOSE timing tests and trouble shooting.







Note that the nominated RMS test guide makes use of conventional binary outputs for flash initiation, whilst this is convenient and will work with the majority of test sets the technique will introduce some minor delays in the timing test results due to the latency of the conventional binary output.

Where more precise timing is required then specialised test equipment should be employed that utilises solid state outputs for arc flash initiation. There are commercially available test sets on the market that provide this capability.

### Site Commissioning Verification Checklist

Observe all site specific standard safety procedures.

The following tests are undertaken following the completion of all 1S24 ARC Monitor and Overcurrent Relay IEC61850 Substation Configuration and associated IED configurations, scheme wiring and the wiring of all 1S30 sensors.

### System Power Up

Item	Description	Complete
1	Confirm all necessary primary equipment isolations	
2	Confirm all necessary secondary equipment isolations (including trip outputs)	
3	Check fitment of 1S30 and or 1S40 optical sensors and cable condition	
4	Check panel installation of the 1S24 monitor	
5	Check for correct case earthing	
6	Check the 1S24 is wired to the protection design schematic, connected to a Substation LAN and confirm all IEC61850 configurations	
7	Confirm Fail alarm relay is closed (Terminals 25 and 26)	
8	Apply correct Auxiliary voltage to power up the 1S24	
9	Upon power up the relay enters a relay boot cycle, all the Leds will flash once and then extinguish and then in turn sequentially illuminate 1 led at a time until all Leds are illuminated – the sequence takes about 14 secs.  Observe that the green power LED remains illuminated solid after the relay boot cycle.	
10	Confirm Fail alarm relay is open (Terminals 25 and 26) and the associated LED is extinguished	
11	Using a web browser check 1S24 configuration settings match protection setting specifications	



FS 6 0 4 8 6 0

Visit [www.rmspl.com.au](http://www.rmspl.com.au) for the latest product information.



Item	Description	Complete
12	Confirm that the Arc Sensor fail alarm LED remains off and none of the sensor LEDs are flashing (Refer Sensor Failure Trouble shooting if a sensor fail is indicated)	
13	Confirm all Sensor LED's remain OFF	
14	Confirm the Ethernet LED is showing activity	

### Sensor Failure Alarm Verification

Item	Description	Complete
1	Disconnect each sensor from the associated 1S24 sensor input	
2	Confirm the associated sensor LED flashes, the Sensor Alarm LED illuminates and operation of the Relay Fail Alarm output contact	
3	Reconnect each sensor back to the associated 1S24 sensor input	
4	Confirm the associated sensor Fail indications clear and the Relay Fail Alarm output contact opens	
5	In turn short across each 1S24 sensor input (not applicable for 1S40 linear sensor inputs)	
6	Confirm the associated sensor LED flashes, the Sensor Alarm LED illuminates and operation of the Relay Fail Alarm output contact	
7	Remove the short on each 1S24 sensor input	
8	Confirm the associated sensor Fail indications clear and the Relay Fail Alarm output contact opens	

### Arc Trip Testing

Item	Description	Complete
1	Initiate the operation of each sensor by the use of a suitably powered camera flash  * If a current check interlock is employed in your ARC Fault protection scheme ensure that current is injected into the associated Overcurrent relay to cause operation of the current check element at the same time the sensor is flashed	
2	Check operation of the corresponding sensor LED and the arc fault trip output contacts	
3	Confirm that the subscribing IED has received the GOOSE SARC from the 1S24	



FS 6 0 4 8 6 0



Item	Description	Complete
4	View the web browser settings of the 1S24 to explain any unexpected behavior	
5	Confirm operation of Flag Reset after each tripping operation. Repeat ARC trips and confirm correct operation of remote reset using the web browser	

Refer also to the RMS 'Arc Flash Timing Test Guide' for a suggested test setup to provide a flash source and determine ARC Trip times. The 'Arc Flash Timing Test Guide' is available on the RMS website:

[http://rmspl.com.au/wordpress/wp-content/uploads/2015/02/Arc\\_Flash\\_Timing\\_Test\\_Guide.pdf](http://rmspl.com.au/wordpress/wp-content/uploads/2015/02/Arc_Flash_Timing_Test_Guide.pdf)

Alternatively utilise commercially available test sets that provide Arc Flash testing capability.

Apply a Global ARC Fault block.

Item	Description	Complete
1	Initiate the operation of each sensor by the use of a suitably powered camera flash	
2	Confirm blocking of the arc fault trip output contacts	
3	Confirm blocking of the SARC GOOSE messages from the 1S24	

### Sensor Failure Alarm Trouble Shooting

Item	Description	Complete
1	If any arc sensor LED's are flashing re-check the 1S30 wiring integrity or 1S40 linear sensor fibre and associated connections	
2	Check that the sensors are connected to the correct sensor inputs	
3	Using a web browser session check that the correct sensor inputs are enabled and any unused sensor inputs are disabled	
4	If the Sensor Alarm persists disable all of the sensor inputs and check that all Sensor Alarm indications are extinguished	



FS 6 0 4 8 6 0

Visit [www.rmspl.com.au](http://www.rmspl.com.au) for the latest product information.

Page Due to RMS continuous product improvement policy this information is subject to change without notice. 1S24\_Guide/Iss C/12/10/15



### ARC Sensor Supervision Trouble Shooting

Item	Description	Complete
1	If there is a Sensor Alarm indication re-check the 1S30 wiring integrity or the 1S40 fibre and connection integrity	
2	Check that the sensors are connected to the correct arc sensor inputs and check that the correct sensor inputs are enabled and unused inputs are disabled	
3	Check for high ambient lighting conditions for all the sensors	

### ARC Trip Trouble Shooting

If an arc trip occurs without an ARC being present this indicates either:

- a very high ambient light condition is triggering a sensor

or

- short circuit wiring of a 1S30 sensor

In both cases if the condition persists the Supervision output will operate after a 10 sec delay.

Item	Description	Complete
1	Check the 1S30 wiring integrity or check the 1S40 fibre and connection integrity	
2	Check for high ambient lighting conditions for all the sensors	

### General Ethernet Communications Trouble Shooting

If you are having trouble communicating with the 1S24 IED or other subscribing IEDs check the following:

Item	Description	Complete
1	Check that the Station Bus Lan is active and functioning	
2	Check that the 1S24 IED and the subscribing IED Ethernet ports are active and communicating by checking the port activity LEDs	
3	Undertake a ping test on the 1S24 IED and the subscribing IEDs	
4	Confirm the IP addressing for each of the devices is correct as determined by the Substation topology (check the devices are on the same Subnet) and that devices connected on the same Subnet have unique addresses	



FS 6 0 4 8 6 0



## IEC61850 GOOSE Message Trouble Shooting

If a SARC GOOSE is not being received by a subscribing IED check the following:

Item	Description	Complete
1	Check that the required SARC is enabled in the 1S24	
2	For a current check scheme is the current check element enabled and being picked up?	
3	Check the GOOSE linkages in the Substation Project and ensure that the correct sources and subscriptions have been established	
4	Check that the Subscribing IED logic is consistent with the Subscribed SARC. If required troubleshoot the logic by observing the individual incoming signals are consistent with your test conditions for example <ul style="list-style-type: none"> <li>• Is the correct GGIO being received?</li> <li>• Is the quality bit being correctly treated?</li> <li>• Is the current check qualification being asserted</li> </ul>	
5	Using the 1S24 Web Browser check for any error messages on the Status screen when you FTP the .cid file into the device	
6	In the Web Browser observe the trip status when a Sensor is triggered	
7	Using and IEC61850 browser such as IED Scout observe the trip status changes in the 1S24 ICD	

### Interpreting Vx Auxiliary Supply or Relay Healthy Indications

The Healthy LED will be illuminated solid to indicate normal operation of the 1S24.

The Healthy LED is also utilised to indicate error conditions to assist in troubleshooting.



F S 6 0 4 8 6 0

Visit [www.rmspl.com.au](http://www.rmspl.com.au) for the latest product information.

Due to RMS continuous product improvement policy this information is subject to change without notice. 1S24\_Guide/Iss C/12/10/15



The following table summarises all Healthy LED indications:

LED State	Meaning
On Solid	Healthy
Fast Flashing (approx. three times every sec)	<p>CID loading error (61850 stack problem)</p> <p>The .cid file is in error or possibly corrupted, open a web server session where further information is reported on the Relay Build page</p> <p>A common error is a mismatch of the ip address as set in the device compared to that entered in .cid file, refer to the section in the user guide titled: <b>Invalid IP Address Specified in ICD File</b></p>
Slow Flashing (approx. once every sec)	<p>SNTP sync fail</p> <p>Check SNTP server is functioning or check that the SNTP Server address on the IP config screen is correct</p>
Off	<p>Internal 1S24 Communications failure</p> <p>A permanent Internal 1S24 Communications failure will assert the Service Alarm</p>



FS 6 0 4 8 6 0



## Using IED SCOUT IEC61850 GOOSE Message Trouble Shooting

Status changes of the 1S24 ICD may be independently observed in more depth by using an IEC61850 browser such as IED Scout.

A free limited functionality version of IED Scout may be downloaded from the OMICRON website.

To view a 1S24 on a network start up IED Scout.

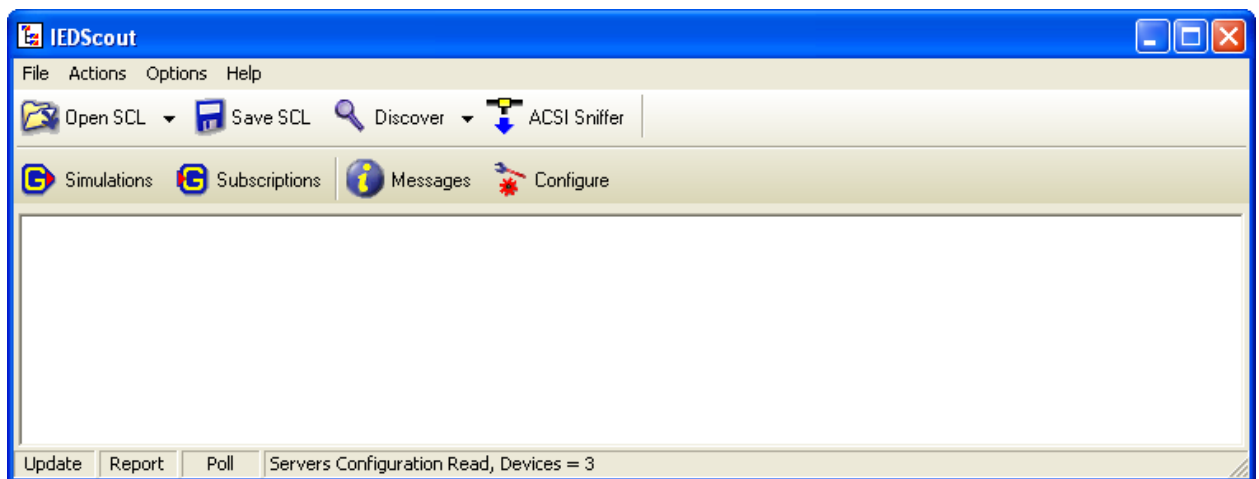

Go to Options and Configuration.

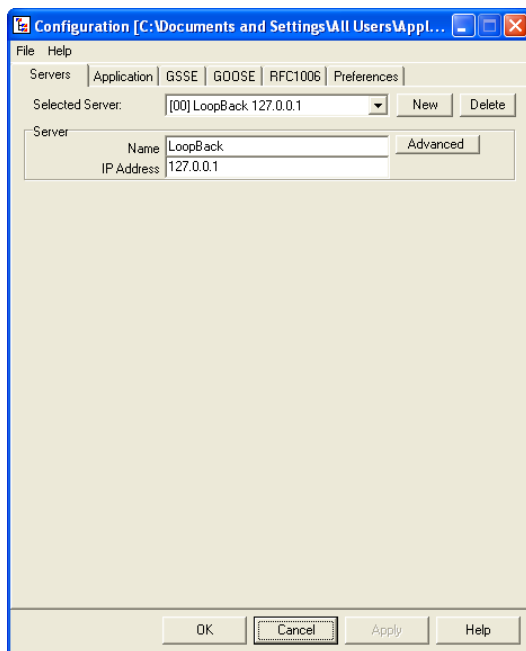



In the Servers tab press the New button.

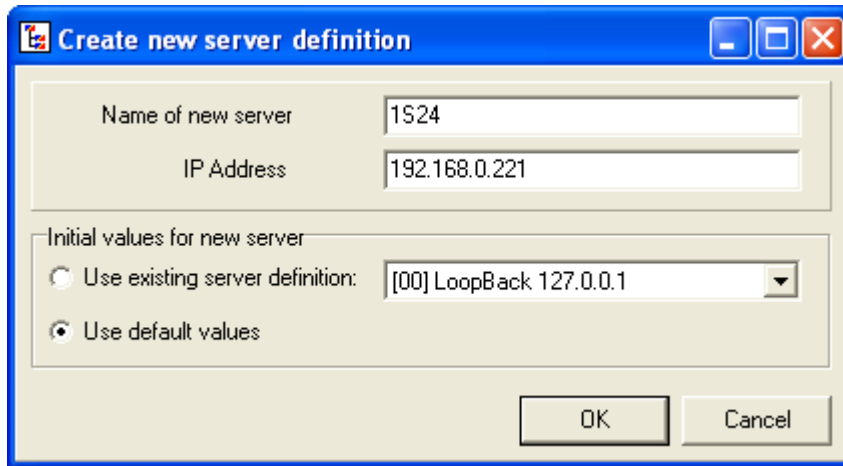

Enter the name of the 1S24 and the IP address and hit OK.

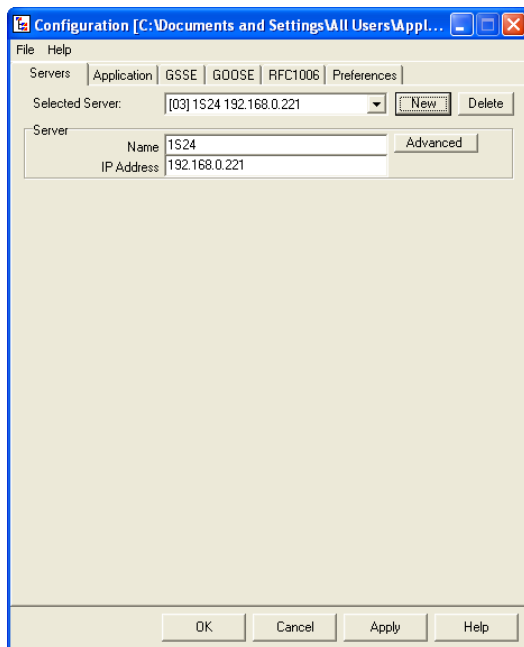

At the Servers Tab press the OK button again.

Then at the main screen press the Discover button and choose the server you've just created and then Connect.







You will now see that the 1S24 is available for viewing.

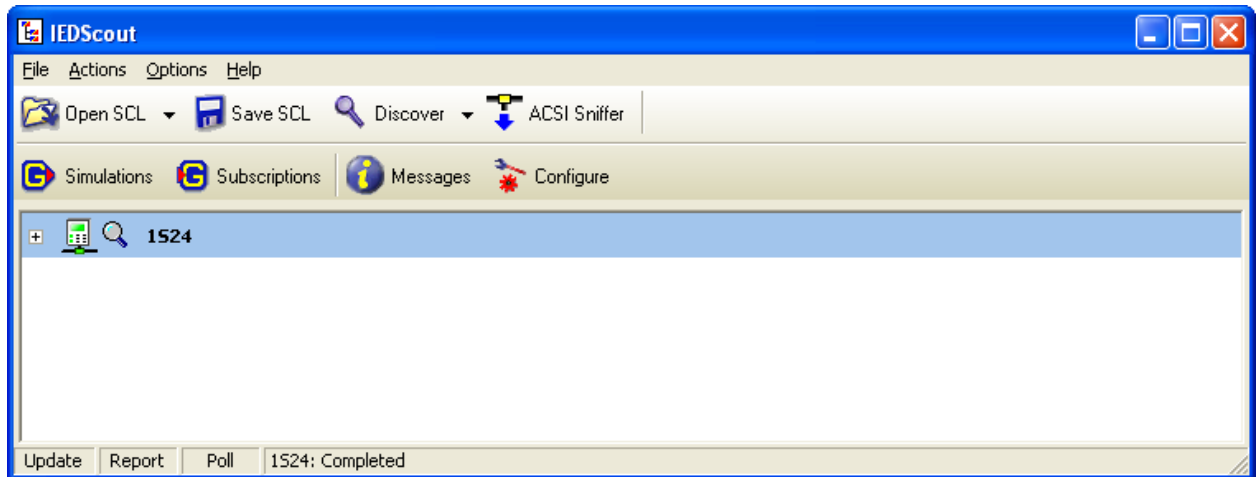

You can drill down in the Logical Node structure of the 1S24.

To view the Data for SARC1 double click RMS\_SARC1

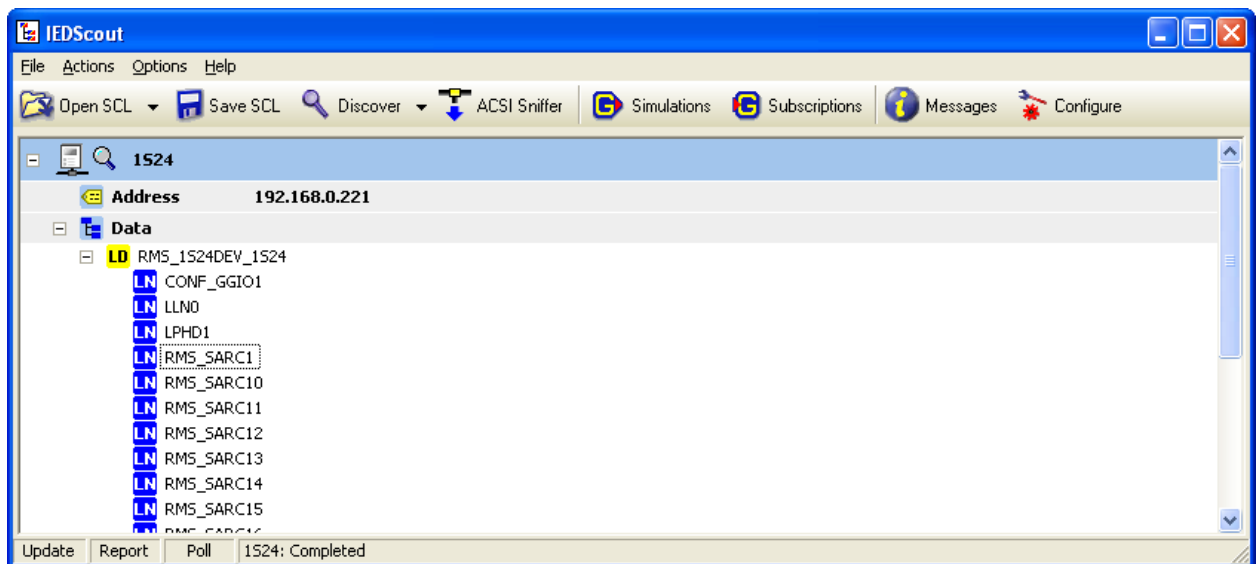

And then further drill down in to the status data for example to view the status of FADet.



In the untripped state the stVal will show as F (false)

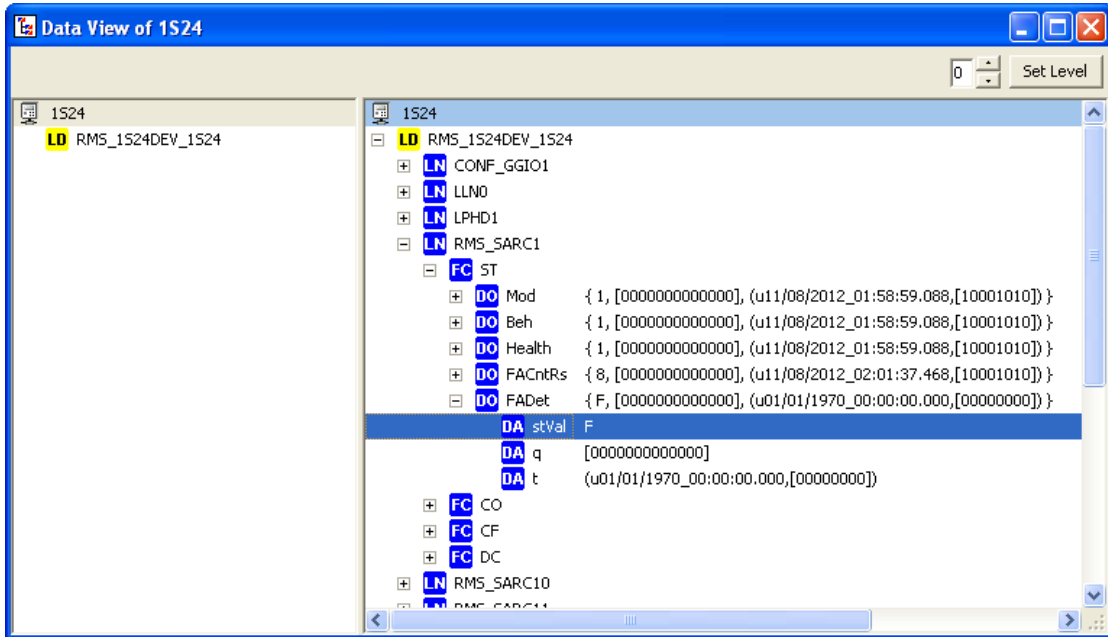

In the 2 second window of a trip the FADet status will show as T (true)

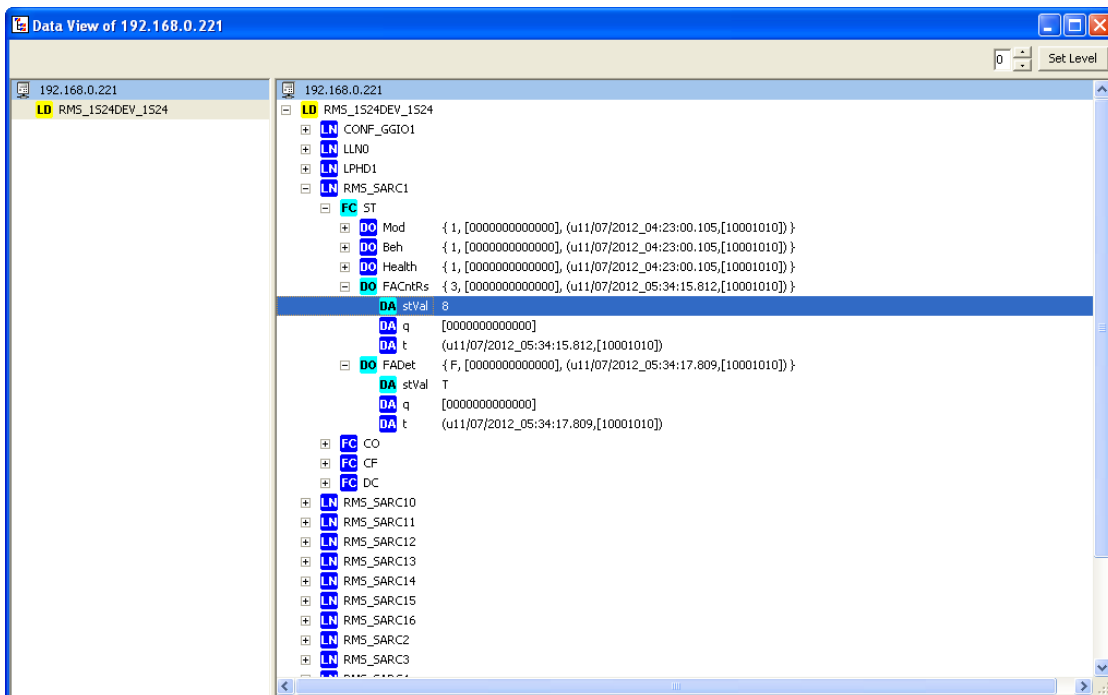

The counter will also increment with each trip.



FS 6 0 4 8 6 0

Visit [www.rmspl.com.au](http://www.rmspl.com.au) for the latest product information.

Page 86  
Due to RMS continuous product improvement policy this information is subject to change without notice. 1S24\_Guide/Iss C/12/10/15



## Installation

### Handling of Electronic Equipment

A person's normal movements can easily generate electrostatic potentials of several thousand volts. Discharge of these voltages into semiconductor devices when handling electronic circuits can cause serious damage, which often may not be immediately apparent but the reliability of the circuit will have been reduced.

The electronic circuits of Relay Monitoring Systems Pty Ltd products are immune to the relevant levels of electrostatic discharge when housed in the case. Do not expose them to the risk of damage by withdrawing modules unnecessarily.

Each module incorporates the highest practicable protection for its semiconductor devices. However, if it becomes necessary to withdraw a module, the following precautions should be taken to preserve the high reliability and long life for which the equipment has been designed and manufactured.

1. Before removing a module, ensure that you are at the same electrostatic potential as the equipment by touching the case.
2. Handle the module by its front-plate, frame, or edges of the printed circuit board.
3. Avoid touching the electronic components, printed circuit track or connectors.
4. Do not pass the module to any person without first ensuring that you are both at the same electrostatic potential. Shaking hands achieves equipotential.
5. Place the module on an antistatic surface, or on a conducting surface which is at the same potential as you.
6. Store or transport the module in a conductive bag.

If you are making measurements on the internal electronic circuitry of equipment in service, it is preferable that you are earthed to the case with a conductive wrist strap.

Wrist straps should have a resistance to ground between 500k – 10M ohms. If a wrist strap is not available, you should maintain regular contact with the case to prevent the build-up of static.

Instrumentation which may be used for making measurements should be earthed to the case whenever possible.



Visit [www.rmspl.com.au](http://www.rmspl.com.au) for the latest product information.



## Safety Section

**This Safety Section should be read before commencing any work on the equipment.**

The information in the Safety Section of the product documentation is intended to ensure that products are properly installed and handled in order to maintain them in a safe condition. It is assumed that everyone who will be associated with the equipment will be familiar with the contents of the Safety Section.

### Explanation of Symbols & Labels

The meaning of symbols and labels which may be used on the equipment or in the product documentation is given below.

**Caution:** refer to product information



**Caution:** risk of electric shock



### Functional earth terminal

**Note:** this symbol may also be used for a Protective/safety earth terminal if that terminal is part of a terminal block or sub-assembly eg. power supply.

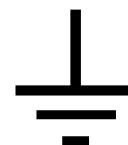

Visit [www.rmspl.com.au](http://www.rmspl.com.au) for the latest product information.

Due to RMS continuous product improvement policy this information is subject to change without notice. User\_Guide-4/ Iss C/12/10/15



## Unpacking

Upon receipt inspect the outer shipping carton or pallet for obvious damage.

Remove the individually packaged relays and inspect the cartons for obvious damage.

To prevent the possible ingress of dirt the carton should not be opened until the relay is to be used. Refer to the following images for unpacking the relay:



Outer packing carton showing the shipping documentation pouch.  
Address label on top of carton.



Example of the inner packing carton showing the front label detailing the serial number, relay part number & description.



Visit [www.rmspi.com.au](http://www.rmspi.com.au) for the latest product information.

Due to RMS continuous product improvement policy this information is subject to change without notice. User\_Guide-4/ Iss C/12/10/15



Packing carton with lid open showing relay and packing insert.

### **Storage & Handling**

If damage has been sustained a claim should immediately be made against the carrier, also inform Relay Monitoring Systems Pty Ltd and the nearest RMS agent

When not required for immediate use, the relay should be returned to its original carton and stored in a clean, dry place.

Relays which have been removed from their cases should not be left in situations where they are exposed to dust or damp. This particularly applies to installations which are being carried out at the same time as constructional work.

If relays are not installed immediately upon receipt they should be stored in a place free from dust and moisture in their original cartons.

Dust which collects on a carton may, on subsequent unpacking, find its way into the relay; in damp conditions the carton and packing may become impregnated with moisture and the de-humidifying agent will lose its efficiency.

### **Equipment Operating Conditions**

The equipment should be operated within the specified electrical and environmental limits.

Protective relays, although generally of robust construction, require careful treatment prior to installation and a wise selection of site. By observing a few simple rules the possibility of premature failure is eliminated and a high degree of performance can be expected.

Care must be taken when unpacking and installing the relays so that none of the parts are damaged or their settings altered and must at all times be handled by skilled persons only.

Relays should be examined for any wedges, clamps, or rubber bands necessary to secure moving parts to prevent damage during transit and these should be removed after installation and before commissioning.

The relay should be mounted on the circuit breaker or panel to allow the operator the best access to the relay functions.



Visit [www.rmspl.com.au](http://www.rmspl.com.au) for the latest product information.



## Relay Dimensions & Other Mounting Accessories

Refer drawing in Technical Bulletin. Relevant Auto Cad files & details on other accessories such as 19 inch sub rack frames, semi projection mount kits & stud terminal kits may be down loaded from:

<http://rmspl.com.au/product/m-series/>

## Equipment Connections

Personnel undertaking installation, commissioning or servicing work on this equipment should be aware of the correct working procedures to ensure safety. The product documentation should be consulted before installing, commissioning or servicing the equipment.

Terminals exposed during installation, commissioning and maintenance may present hazardous voltage unless the equipment is electrically isolated.

If there is unlocked access to the rear of the equipment, care should be taken by all personnel to avoid electric shock or energy hazards.

Voltage and current connections should be made using insulated crimp terminations to ensure that terminal block insulation requirements are maintained for safety. To ensure that wires are correctly terminated, the correct crimp terminal and tool for the wire size should be used.

Before energising the equipment it must be earthed using the protective earth terminal, or the appropriate termination of the supply plug in the case of plug connected equipment. Omitting or disconnecting the equipment earth may cause a safety hazard.

The recommended minimum earth wire size is 2.5mm<sup>2</sup>, unless otherwise stated in the technical data section of the product documentation.

Before energising the equipment, the following should be checked:

1. Voltage rating and polarity;
2. CT circuit rating and integrity of connections;
3. Protective fuse rating;
4. Integrity of earth connection (where applicable)

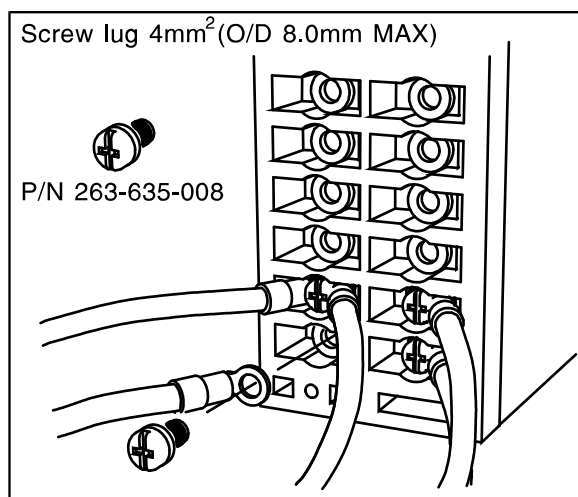

Visit [www.rmspl.com.au](http://www.rmspl.com.au) for the latest product information.

Due to RMS continuous product improvement policy this information is subject to change without notice. User\_Guide-4/ Iss C/12/10/15



### **Current Transformer Circuits**

Do not open the secondary circuit of a live CT since the high voltage produced may be lethal to personnel and could damage insulation.

### **External Resistors**

Where external resistors are fitted to relays, these may present a risk of electric shock or burns, if touched.

### **Insulation & Dielectric Strength Testing**

Insulation testing may leave capacitors charged up to a hazardous voltage. At the end of each part of the test, the voltage should be gradually reduced to zero, to discharge capacitors, before the test leads are disconnected.

### **Insertion of Modules**

These must not be inserted into or withdrawn from equipment whilst it is energised, since this may result in damage.

### **Electrical Adjustments**

Pieces of equipment which require direct physical adjustments to their operating mechanism to change current or voltage settings should have the electrical power removed before making the change, to avoid any risk of electric shock.

### **Mechanical Adjustments**

The electrical power to the relay contacts should be removed before checking any mechanical settings, to avoid any risk of electric shock.

### **Draw Out Case Relays**

Removal of the cover on equipment incorporating electromechanical operating elements may expose hazardous live parts such as relay contacts.

### **Insertion & Withdrawal of Heavy Current Test Plugs**

When using a heavy current test plug, CT shorting links must be in place before insertion or removal, to avoid potentially lethal voltages.



Visit [www.rmspl.com.au](http://www.rmspl.com.au) for the latest product information.

Due to RMS continuous product improvement policy this information is subject to change without notice. User\_Guide-4/ Iss C/12/10/15





### **Commissioning Preliminaries**

Carefully examine the module and case to see that no damage has occurred during transit. Check that the relay serial number on the module, case and cover are identical, and that the model number and rating information are correct.

Check that the external wiring is correct to the relevant relay diagram or scheme diagram. The relay diagram number appears inside the case.

Note that shorting switches shown on the relay diagram are fitted internally across the relevant case terminals and close when the module is withdrawn. It is essential that such switches are fitted across all CT circuits.

### Earthing

Ensure that the case earthing connection above the rear terminal block is used to connect the relay to a local earth bar.

### Insulation

The relay, and its associated wiring, may be insulation tested between:

- all electrically isolated circuits
- all circuits and earth

An electronic or brushless insulation tester should be used, having a dc voltage not exceeding 1000V. Accessible terminals of the same circuit should first be strapped together. Deliberate circuit earthing links, removed for the tests, subsequently must be replaced.

### **Commissioning Tests**

If the relay is wired through a test block it is recommended that all secondary injection tests should be carried out using this block.

Ensure that the main system current transformers are shorted before isolating the relay from the current transformers in preparation for secondary injection tests.

### DANGER

**DO NOT OPEN CIRCUIT THE SECONDARY CIRCUIT OF A CURRENT TRANSFORMER SINCE THE HIGH VOLTAGE PRODUCED MAY BE LETHAL AND COULD DAMAGE INSULATION.**

It is assumed that the initial preliminary checks have been carried out.

### Relay CT shorting

Check electrically that the CT is shorted before isolating CT secondaries.



Visit [www.rmspl.com.au](http://www.rmspl.com.au) for the latest product information.



### Primary injection testings

It is essential that primary injection testing is carried out to prove the correct polarity of current transformers.

Before commencing any primary injection testing it is essential to ensure that the circuit is dead, isolated from the remainder of the system and that only those earth connections associated with the primary test equipment are in position.

### **Decommissioning & Disposal**

**Decommissioning:** The auxiliary supply circuit in the relay may include capacitors across the supply or to earth. To avoid electric shock or energy hazards, after completely isolating the supplies to the relay (both poles of any dc supply), the capacitors should be safely discharged via the external terminals prior to decommissioning.

**Disposal:** It is recommended that incineration and disposal to water courses is avoided. The product should be disposed of in a safe manner.



Visit [www.rmspl.com.au](http://www.rmspl.com.au) for the latest product information.

Due to RMS continuous product improvement policy this information is subject to change without notice. User\_Guide-4/ Iss C/12/10/15



## Maintenance

### Mechanical Inspection

#### Relay Assembly

Inspect the relay for obvious signs of damage or ingress of moisture or other contamination.

#### Relay Module

Isolate the relay, remove any securing screws where fitted and unplug the relay from the terminal base.

Inspect the relay for signs of any overheating or burn marks which may have been caused by overvoltage surge or transient conditions on the power supply.

### Test Intervals

The maintenance tests required will largely depend upon experience and site conditions, but as a general rule it is recommended that the following inspection and tests are performed every twelve months.

- ◆ Mechanical Inspection
- ◆ Check of Connections
- ◆ Insulation Resistance Test





### Defect Report Form

Please copy this sheet and use it to report any defect which may occur.

Customers Name & Address:	Contact Name:
	Telephone No:
	Fax No:
Supplied by:	Date when installed:
Site:	Circuit:

#### When Defect Found

Date:	Commissioning?	Maintenance?	Systems Fault?	Other, Please State:
Product Part No:			Serial Number:	
Copy any message displayed by the relay:				
Describe Defect:				
Describe any other action taken:				
Signature:		Please Print Name:		Date:

#### For RMS use only

Date Received:	Contact Name:	Reference No:	Date Acknowledged:	Date of Reply:	Date Cleared:
----------------	---------------	---------------	--------------------	----------------	---------------



Visit [www.rmspl.com.au](http://www.rmspl.com.au) for the latest product information.

Due to RMS continuous product improvement policy this information is subject to change without notice. User\_Guide-5/Iss C/18/10/15



[www.rmspl.com.au](http://www.rmspl.com.au)



Relay Monitoring Systems Pty Ltd design, manufacture and market a wide range of electrical protection and control products for application on high voltage power systems. The company's depth of manufacturing and engineering expertise is backed up by many years of experience since the formation of its predecessor, Relays Pty Ltd (RPL), in 1955. This experience combined with a broad base of field proven product types enables RMS to service specific customer needs by producing relays on demand and with typically short lead times.

Relay Monitoring Systems Pty Ltd

6 Anzed Court  
Mulgrave, Victoria 3170  
AUSTRALIA  
Ph: +61 3 8544 1200  
Fax +61 3 8544 1201  
Sales: [rms@rmspl.com.au](mailto:rms@rmspl.com.au)  
[www.rmspl.com.au](http://www.rmspl.com.au)  
[www.relays.com.au](http://www.relays.com.au)

#### **ISO9001 Quality Accreditation**

RMS holds BSI (British Standards Institute) registration number 6869 for the certification of a quality system to AS/NZS ISO9001:2008.

Due to RMS continuous product improvement policy the information contained in this document is subject to change without prior notice.

© 2015 Relay Monitoring Systems Pty Ltd

ABN 76 052 484 483